Los Angeles Daily Times.

VOL. II. LOS ANGELES, CALIFORNIA, WEDNESDAY MORNING, OCTOBER 18, 1882. NO. 116.

MISCELLANEOUS.

J. L. SLAUGHTER,
Saddle and Harness Manufacturer,
COR. SPRING AND SECOND STREETS, LOS ANGELES, CAL.

DOWN WITH '49 PRICES! Call and examine my stock of SADDLES, HARNESS, BRIDLES, BUGGY ROBES, WHIPS, etc., etc. I pay cheap rent, am satisfied with small profits, hence can sell at prices that defy competition, and I guarantee my goods to be first-class in every respect. oct1-d 7w-1m

The J. W. Calkins Carriage Co.

Respectfully invite the citizens of Los Angeles and vicinity to call and examine one of the largest and most complete stocks of Carriages in the city, consisting of

Extension Top Barouches, Park Phætons,
Cabriolets, Phæton Buggies.
Low Side Surrys, Side Bar Springs,
Miller's Eureka Slide Seat Buggies,
Two Seat Family Carriages, with and Without Extension and Canopy Tops.
High Side Surrys, or Brewster T Cart, which is one of the most stylish Vehicles made, and is considered Perfection for pleasure riding.
Office, Business, Platform and Half Platform Wagons.

BUGGIES

In every style of body, mounted on Elliptic, Concord, Whitney, Timken's and Storms' Side Bar, Common Sense Springs.

Our TOPS, ROOFS and BACK CURTAINS are all made of the best Enameled Leather, and Cushions, Upholstering, etc., of Superior Quality. We offer this stock of a quality and at prices that defy competition. Please call or send for Illustrated Circular.

It is to Your Interest to Call and Examine before Purchasing Elsewhere.

SPECIAL RATES TO THE TRADE.

J. W. CALKINS CARRIAGE COMPANY,

No. 3 Los Angeles Street, Arcadia Block, Opp. Aliso Street. sep29d-3 w6m

IMPORTANT ANNOUNCEMENT.

I have just received an immense stock of MEN'S and LADIES' BOOTS and SHOES of the most approved varieties and finest qualities from Boston, Philadelphia and New York, and owing to the overstocked condition of the market, will sell off my entire stock AT PRICES defying competition. Having several hundred pairs of MEN'S and LADIES' SHOES of last years' stock ON HAND I will sell the same AT COST.

I have also a full line of Ladies' imported French Kid Button Boots.

☞ Special attention is called to my fine stock of FRENCH CRISON KID for ladies' custom shoes just received from a New York importer, the best qualities of which are very difficult to obtain in California. Call and get some of my WATERPROOF DRESSING for ladies shoes, the best in the world.

A. S. McDONALD,
34 Spring Street, Los Angeles, Cal. au30-2m

SMOKERS ATTENTION!
CIGARS BY THE BOX!
Great Reduction in Price.
From $1.25 per Box Upwards.
A. M. LAWRENCE,
Cor. SPRING AND MARKET STREETS, LOS ANGELES, CAL. j8-tf

Bargains in Upholstered Goods.
C. W. ROBBINS & Co.

Manufacture MATTRESSES, LOUNGES, EASY CHAIRS and all Kinds of Upholstered Goods, and retail the same at the Lowest Prices Obtainable In Southern California.

☞Call and See the Robbins Spring Bed, the Best in the Market. First Street, Second Door East of Main St., Los Angeles Cal. aug22 3m

The University of Southern California
WILL BE OPENED SEPT. 13,

With full corps of teachers, with Academic and College Departments. In the Academic Department there are three courses of study, English, Literary and Classical. These courses are arranged to connect with the College Department where the courses on as follows: Scientific, Philosophical and Classical.

The Hedge Hall has been fitted up for the special accommodation of Young Ladies who will be under the care of the Preceptress.

The Young Gentlemen will be provided for in private families under the advice and direction President of the University. For particulars address

s23-tf M. M. BOVARD. President.

VICKERY & HINDS
Wholesale and Retail Dealers in

Fresh Beef, Mutton, Pork, Veal, Tongues. Smoked Beef, Smoked Tongue, Joles, Corned Beef, Pickled Pork, Pickled Tongues, Pigs' Feet, Spiced Corned Beef, Sausages, Bologna. PORK. BLOOD, LIVER, VIENNA, Head Cheese, Tripe, Calves' Heads and Feet, Bacon Hams and Lard.

MAIN STREET MARKET, 122 Main St., Los Angeles f15-tf

Co-Operative Carriage and Wagon Manufactory
53 First Street, Los Angeles, Cal.

Every description of Carriages, Farm and Spring Wagons Manufactured. Carriage Trimming, Repairing, and Painting a specialty, also Lettering and Ornamental Painting.

SATISFACTION WARRANTED.

A. SPERL, - Manager. sept1-3m

GEORGIA STREET
Poultry Yard!

JAMES T. BROWN, Proprietor.

Breeder of Fine Plymouth Rocks and Brown Leghorns. Eggs and Chicks for Sale. I guarantee my stock to be healthy, as I have never had any disease among my fowls. Address

JAS. T. BROWN,
No. 12 Georgia Street
Los Angeles, Cal.
Postoffice Box 762. aug27d&w-3m

C. O'NEIL. W. H. GANSS

O'NEIL & GANSS,
Marble Workers!

No. 18 First St., Bet. Main and Los Angeles

Headstones, Mantels, Grates, Etc.

This Establishment is noted for its superior work and moderate prices.

Postoffice Box 881. 18 4w-jel7d

LODGE MEETINGS.

P. O. S. of A.

WASHINGTON CAMP, NO 28, P. O. S. of A., meets every Tuesday evening, at 7:30 o'clock, in Odd Fellows' Hall, Spring street. Visiting brothers are cordially invited to attend. GEO. E. GARD, President. J. D. GILCHRIST, Rec. Secretary. sep13

A. O. U. W.
Los Angeles Lodge No. 55.

Regular meetings of the above lodge are held every Wednesday evening at New Masonic Hall, McDonald Block. Visiting brethren cordially invited. P. W. DOONER, M. W. C. H. WHITE, Recorder. au26-tf

RESORTS.

ARROYO VISTA.
Mrs. Emma C. Bangs.

THIS new and commodious house, located in the midst of the beautiful Pasadena settlement, eight miles from Los Angeles is now completed, newly furnished and prepared for the reception of summer visitors. ... and excellent livery at reasonable rates. The rooms are large, airy and command the finest mountain views. apr18-tf

Homewood Hall.
A NEW COUNTRY SEAT.

Situated at the foot of the Sierra Madre Mountains, 10 miles directly north of Los Angeles Higher and more comfortable than any other boarding house in the county. For particulars address J. L. LANTERMAN, Los Angeles. mh12-tf

HOTELS, RESTAURANTS, ETC.

The PICO HOUSE

IS THE LARGEST AND MOST ELEGANTLY appointed hotel in Southern California. This Hotel contains elegant rooms in suite or single, and hot and cold baths. Parties visiting Los Angeles will find the PICO HOUSE unsurpassed for accommodations.

☞ Free 'Bus to the House on arrival of all Trains. Elegant Billiard Parlor and Reading Room connected with the establishment.

DUNHAM & SCHIEFFELIN, - Proprietors. f21-tf

THE COSMOPOLITAN HOTEL,
Main St., Los Angeles,

IS THE POPULAR AND FAVORITE HOUSE, as it is the most desirable stopping place in SOUTHERN CALIFORNIA, having

Ample Accommodation for over 300 Guests

☞The rooms are large, well ventilated and handsomely furnished. The DINING HALL is large and beautifully arranged.

The Culinary Department is unexceptionable.

The BILLIARD AND READING ROOM is a pleasant resort.

RATES—$2, $2.50 and $3 per day.

☞A free omnibus to the hotel.

HAMMEL & DENKER. j4-tf

Yreka Bakery and Lunch Room.
72 Spring St., Los Angeles.

B. F. WOOD, - - PROPRIETOR.

Good Lunch at all hours. Only white labor employed. Fresh bread, cakes, pies, etc., a specialty. Charges moderate. my26tf

H. NEWMARK & CO.
WholesaleGrocers
Dealers in Wool, Grain, Hides.
11, 13 and 15 Los Angeles Street d10

J. BIRNBAUM,
Merchant Tailor,

Has just received an elegant assortment of

FALL AND WINTER SUITINGS,

From Philadelphia. The public are cordially invited to call and inspect them before giving their orders.

☞A perfect fit guaranteed.

47 Main St. Under Cosmopolitan Hotel LOS ANGELES, CAL. my26m

JOHN M. PRAY & SON,
BLACKSMITHS,
34 Los Angeles Street,
LOS ANGELES, CAL.

Horse Shoeing, Carriage and Wagon work, Artesian well tools, well rings, and all kinds of forging in steel or iron. All work done in a superior manner. TERMS CASH jan 24-tf

INSURE YOUR PROPERTY
In the most Reliable Companies.

M. KREMER

Is Agent for the following Sterling Fire and Marine Insurance Companies:
Commercial Union Assurance, of London; Capital, $12,500,000.
Scottish Union Insurance Co., of Edinburgh, Scotland; Capital, $33,000,000.
City of London Fire Insurance Co., of London. Capital, $5,000,000.
South British and National Fire and Marine Insurance Co.; Capital, $10,000,000.
Metropole and Reassurances Generales, of Paris; Capital, $11,000,000.
Insurance Company of North America; Assets, $8,600,000.
Pennsylvania Insurance Co., of Philadelphia Assets, $2,000,000.
Connecticut Insurance Co., of Hartford; Assets $1,500,000.
American Central Insurance Co., of St. Louis; Capital, $300,000.
EQUITABLE LIFE, of New York; Assets, $42,000,000; Surplus, $7,500,000.
Policies issued at No. 4 Spring Street, Temple Block, Los Angeles. 17-tf

Notice of Copartnership.

NOTICE IS HEREBY GIVEN THAT WE have this day associated ourselves in partnership under the firm name of Lockhart & Co., in the hay, grain and feed business. We are both residents of Los Angeles, State of California, and our place of business is No. 40 Los Angeles Street.

Sept 18, 1882. L. J. LOCKHART, HENRY GREENAWALT. sep26-1m

ABSTRACT OFFICE
—OF—
Russell & Whittier,

Rooms 1 and 11 Mohr Block, Spring street LOS ANGELES. - CAL.

Reliable and complete Abstracts and Certificates of Title To Real Estate promptly furnished.

CONVEYANCING A SPECIALTY. dj7-wj 6tf

M. S. BAKER & CO.
(Successors to Bower & Baker.)
City Foundry and Machine Shop.

MANUFACTURERS OF

Mining Machinery, Oil Boring Rigs and oil Boring Tools OF ALL KINDS.

BOILER AND ENGINE REPAIRING

Wind Mill Irons, Cooking Ranges, the Baker Improved Gang Plows, Harrows, Cultivators Road Scrapers, Land Rollers, Caldron Kettles etc., etc. Also the Leach Combined Anvil, Vise and Drill Cash for old iron.

179 and 181 Main St. cor. 2d, Los Angeles ml fd&w

ROBERT BILLS. MARION BILLS

BILLS & CO., GENERAL FORWARDERS,
No. 7 Market St. Los Angeles.

FREIGHT OF ALL KINDS shipped or delivered on resonable terms. Special attention given to the handling of boilers, safes, pianos, furniture, pictures, etc. Pianos repacked for shipment. Bills of lading left at our office will receive prompt attention. j1tf

GEO. W. HAZARD
MANUFACTURER & DEALER IN
HARNESS AND SADDLES.
☞Custom work and repairing a specialty.
26 Los Angeles St., (White House Block) Los Angeles, Cal. oct7-1m

MISCELLANEOUS.

WHO INDORSES IT?

THE ENTIRE MEDICAL FACULTY,
Scientific and Literary Men and Gentlemen of Culture,
LADIES OF REFINEMENT,
And of Broad Discrimination,
MECHANICS OF HIGH ORDER, AND ALL CLASSES
Seeking Health.
Approved and Attested to by Eminent Citizens OF LOS ANGELES.
The Vita Electro-Therapeutic Bath
Is Pre-eminent as a Remedial Agent,
Administered in the Meek Sanitarium.
We Invite the Afflicted to Come, and we will Give you Health for Disease. Examinations Free.
OFFICE -S. W. COR. FIRST AND FORT STS., LOS ANGELES. oct6-d&w3m

CITY OF PARIS.

1882. Fall Season. 1882.

EUGENE MEYER & CO.

Take pleasure in announcing to their many patrons, and the public in general, that their Fall Importations have arrived, and are now ready for inspection.

Mens', Youths' and Boys' Clothing Department.

The distinguishing feature of our really grand display of Ready-made Garments for Mens', Youths' and Boys' Wear, consists in the fact that the material used is of the very best the looms of Foreign and Domestic Manufacturers can bring forth. Linings and Trimmings being first-class, correspond in texture, as well as fabric, with the material of the garment. As to the cut and fit, the garments are indeed an eminent success, and elicit highly flattering criticisms from all sides. Through untiring efforts we have succeeded in securing an assortment of CHILDREN'S SUITS and OVERCOATS which will meet the appreciation of our patrons, being, in all respects, the most complete and most choice assortment displayed by any house on the Pacific Coast.

HAT DEPARTMENT.

In the line of Hats we show all the Latest Styles and most celebrated makes of Soft and Stiff Finished Goods.

GENTS' FURNISHING GOODS DEPARTMENT.

In this department we introduce this season a better and finer class of Underwear and Hosiery than ever before offered in this market, while our superior make of White and Fancy Shirts, aided by a mammoth stock to select from, will sustain its enviable reputation as "The Best in the Land." In Neckties, Scarfs and Dress Cravats the selection is brilliant. In Linen Collars and Cuffs we offer none but approved makes of fashionable designs.

Our Grand Show Windows will display a few of the Leading Styles, and it will be worth your while to pause for a moment in front of the "Clothing Window."

Eugene Meyer & Co.,
17 and 19 Spring Street.
aug11

M. H. LA FETRA. W. F. MARSHALL. J. A. HENDERSON.

HENDERSON & MARSHALL,
36 Los Angeles Street,
LOS ANGELES, CAL.,
Dealers in
Coal, Iron, Steel and Hardware,
HAVE IN STOCK

Bar, Band and Hoop Iron.
Black and Galvanized Sheet Iron.
Cast, Tool, Tire, Toe, Spring, Pick and Plow Steel,
Portable Forges. Bellows, Anvils and Vises.
Burdens & Perkins' Horse and Mule Shoes.
Globe and Northwestern Horse Nails.
Wagon and Carriage Axles. Springs, Bolts, Washers, Nuts, etc.
Oak, Ash and Hickory Lumber, and a
General Line of Carriage and Wagon Material. sep24-1m

BROWN & MATHEWS,
—Headquarters or—

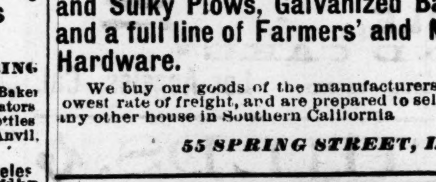

Champion Automatic all-steel Road Scrapers, Cider Mills, Feed Cutters, Corn Shellers, Iron Age Horse-hoes and Cultivators---5 and 7 tooth, with or without wheels; Peoria Single and Sulky Plows, Galvanized Barb Fence Wire, Baling Wire, and a full line of Farmers' and Mechanics' Tools and General Hardware.

We buy our goods of the manufacturers for cash and ship in car-load lots at lowest rate of freight, and are prepared to sell first-class goods at lower figures than any other house in Southern California

55 SPRING STREET, LOS ANGELES, CAL. sep24d-w23-1m

LOS ANGELES MARKET.
WILLIAM BRAND,
Cor. First and Main Sts
Fresh and Salt MEATS

Of the best quality, at moderate prices, delivered free of charge, to any part of the city. sep29-1m

FARMERS' MARKET,
No. 66 Aliso St. Los Angeles.

Fresh and Salt Meats of every description constantly on hand and delivered so any part of the city free of charge. oct11-1m P. MIRANDETTE, Propr.

Live and Let Live Market.
G. P. R. MOHAN. PROP'R.
CORNER OF FIRST AND ALAMEDA STREETS LOS ANGELES.

Beef, Mutton, Veal, and Pork of the best quality. Delivered free of charge to any part of the city. aul5-3m

DR. E. C. FOLSOM, Assayer. J. GOLDSWORTHY, Surveyor.

ASSAY OFFICE.

ENTRANCE NO. 8 SPRING STREET, ROOM 53. (Up Stairs.) Assaying Charges.—Gold and Silver, $3.00; Silver alone, $2.00; Copper, $3.00. Dr. Folsom teaches Assaying and Blowpipe Analysis. J. Goldsworthy, Surveyor and Mining Engineer.

☞ MINING HEADQUARTERS. sep28-1m

PROFESSIONAL AND BUSINESS CARDS

F. A. SEYMOUR, M. D., PHYSICIAN AND SURGEON. OFFICE: No. 38 Spring St. RESIDENCE: No. 115 Fort street. mar5-tf

ISAAC FELLOWS, M. D., HOMŒOPATHIST. OFFICE, NO. 2, ODD FELLOWS' BUILDING, Los Angeles, Cal. Office Hours: 10 to 12 A. M.; 2 to 5 P. M. j4-tf

J. C. KIRKPATRICK, M. D., SURGEON AND HOMŒOPATHIST. Office and residence, 67 Fort street. Office hours, 1 to 3 and 7 to 8 P. M. Telephone No. 46. Surgical diseases of women a specialty. a20-tf

DR. ROSS KIRKPATRICK. OFFICE ROOMS, 6 and 12, Phillips Block, Los Angeles. Residence, Aliso street. Office hours—10 to 12 A. M., 1 to 4 and 7 to 8 P. M. f26tf

A. S. SHORB, M. D., HOMŒOPATHIST.—Office, Spring St., opposite Postoffice; residence, 137 Spring St., Los Angeles. Office hours, 11 to 12 A. M., 1 to 4 P. M. j10-tf

GEO. H. BEACH, M. D., HOMŒOPATHIST. Office, No. 86 Main St., over Dotter & Bradley's Store, Los Angeles, Cal. Office hours, 7 to 9 A. M., and 1 to 3 and 7 to 9 P. M. j4-tf

F. T. BICKNELL, M. D., OFFICE: Rooms 6, 7 and 8, City of Paris Block. Office hours, 8 to 11 A. M., 2 to 5 P. M. May be found at office after 7 P. M. f1stf

DR. WALTER LINDLEY. OFFICE AND RESIDENCE NO. 19 FORT street. Telephone 42. Office hours. 2 to 4 P. M. sep26-tf

W. W. CRISSOM, M. D. Physician and Surgeon. Office, 74 Main street, Lanfranco Block, Los Angeles, Cal. Rooms, 7 and 8. au31-tf

W. B. SAWYER, M. D. (Harvard, 1879.) RESIDENCE, No. 243 Spring street. Office, 29 Main street (Kurtz Building). Telephone No. 80. Hours, all the time. ap12 tf

J. T. CRAVEN. ISAAC T. COATES

DRS. CRAVEN & COATES, SURGEONS Room 21 Baker Block, Los Angeles, Cal. j2 tf

H. H. MAYNARD, M. D. Main St between 4th and 5th. W. G. COCHRAN, M. D. Olive St. between 2d and 3d. (Telephone 95.)

DRS. MAYNARD & COCHRAN, Physicians and Surgeons. Office MASCAREL BLOCK. Hours 8 A. M. to 8 P. M. au18d&w-tf

DR. H. N. URMY. DENTIST. Office, 34 Main Street, adjoining Baker Block. Gas administered. je25tf

DR. S. H. TOLHURST, DENTIST. Teeth extracted free of pain by vitalized air manufactured fresh daily. No unpleasant results following. All dental operations performed at Eastern prices. First class work warranted. Room 2, over Postoffice, Los Angeles. jy13-tf

Upper or lower set, plain	$10 00
Upper or lower set, gum	12 50
Extracting	50
Filling	$1 to $5

TEETH. DR. BURKS, Dentist, City of Paris Building. mar5-tf

JOHN MANSFIELD. W. A. CHENEY.

MANSFIELD & CHENEY, ATTORNEYS-AT-LAW. Rooms 49, 50 and 51, Temple Block. Will practice in all the Courts. jy6 tf

J. BROUSSEAU. ATTORNEY AT LAW. Nos. 56 and 57, Baker Block. ap25 tf

JAMES H. BLANCHARD, ATTORNEY-AT-LAW. No. 4 Ducommun Block, Main street. d10-tf

C. W. MORTIMER, ATTORNEY AND COUNSELOR-AT-LAW OF California Bar, Barrister and Attorney-at-Law of Canadian Bar, English Agent, Mr. D. Leathley, Lincoln's Inn London, 8 Temple block, Los Angeles, Cal. oct6-1m

WILL D. GOULD, ATTORNEY AT LAW. Office: Rooms 82 and 83, Temple Block. Los Angeles, Cal. j4-tf

MRS. IDA D. NELSON, MUSIC TEACHER—Is prepared to receive pupils for instrumental music. Residence, No. 20 Wilmington street, between Requena and First. apr 1 tf

E. F. KYSOR. OCTAVIUS MORGAN.

KYSOR & MORGAN, ARCHITECTS. Room No. 8, McDonald Block, Los Angeles, Cal. jy11-tf

MR. B. REEVE, ARCHITECT AND SURVEYOR, Room 10, Phillips' Block, Main Street. Residence, Eighth and Olive Street, Los Angeles, Cal. Twenty-two years' experience. je10 tf

W. R. NORTON, ARCHITECT. Rooms 17 and 18, Temple Block, Los Angeles. Office hours, 10 A. M. to 3 P. M., and 7 to 9 P. M. je17tf

ROBERT B. YOUNG, CONTRACTOR AND BUILDER.—Leave orders at the Wilson Place, on Olive street, between 9th and 10th streets, or address Postoffice, Los Angeles. ☞Special attention paid to job-work. Satisfaction guaranteed. sep24-tf

L. A. BUSINESS COLLEGE. OVER POSTOFFICE.—THOROUGH TRAINING for the Counting-Room and business pursuits. Sessions day and evening. Terms of tuition reasonable. C. W. LaFETRA, Principal. sep21-tf

J. GOODWIN, CORNER SECOND AND SPRING STREETS, Los Angeles. Horses shod according to nature and agreeable to art. Shoes made for all diseases of the feet. That's all. oct13-1m

H. EDWARDS, REAL ESTATE AGENT, 35 SPRING ST., Los Angeles, has bargains in real estate, ranging from $150 to $50,000. Houses rented and rents collected. sep22-tf

THAYER & GRAHAM, REAL ESTATE BROKERS.—CITY AND County property bought, sold and exchanged, loans negotiated, houses rented and rents collected. Conveyancing of all kinds. Office, 29 Spring Street, opposite Court House, Los Angeles, Cal. sep21-tf

MADAME A. N. DES AUTELS. HAIRDRESSER, NO. 43 ALISO STREET. Large assortment of Braids, Curls, Front Pieces, Wigs and Toupees. Hair Jewelry of every description. All kinds of Perfumeries. Prices moderate. oct3-1m

CAROLEAN C. BURTON, PIONEER LADIES' HAIR DRESSING EMPORIUM. Hair-work of all kinds in the best manner, at short notice. Tangled hair straightened and made up in any style desired. The only place where first-class work is executed. A new stock of hair goods of every description just received. 137 MAIN STREET, LOS ANGELES. oct1-1m

FOR HELP OR EMPLOYMENT, GO TO 67 SPRING STREET, opposite Post-office. Male and female help of all nationalities. White male help free. A specialty made of Collections. Property for sale in all parts of this city and county. EDWARD NITTINGER. mr30 tf

EMPLOYMENT. FOR THOSE WANTING WORK of any kind, male or female. Help furnished free. Send in your orders. E. W. REID, Room 5, Post-office Building, Los Angeles. jy16-tf

A CARD. W. KISTENMACHER, ARTIST, HAS THE pleasure to announce that he has opened a studio in Temple Block, and is prepared to paint Portraits in Oil, Water Color, Crayon, Indian Ink, and Coloring of Photographs, Residences and Farms Sketched and Lithographed. Instruction given in the above, and in Painting in Oil of Landscapes, Marine Views, Flowers, Fruit, etc. Freehand Drawing. Terms easy. oct7-1m

OIL HOUSE. SCOFIELD & TEVIS AND Continental Oil & Transportation Co. E. A. EDWARDS, - - - Manager. Importers and dealers in Paints, White Lead, Turpentine, Glass, Illuminating and Lubricating Oils, Etc., Etc. No. 23 Los Angeles St., Los Angeles, California. au17-tf

TRY D. COLE'S New York Medicated and Spirit Vapor BATHS, For all forms of Rheumatism, Scrofula, and all chronic diseases. 103 NEW HIGH ST., Opp. Catholic Church, LOS ANGELES. sep27-1m

CRIMES AND CASUALTIES.

Destructive Mountain Fire in Mission Canyon, Santa Barbara.

SANTA BARBARA, Oct. 17.—A mountain fire last night swept down Mission canyon, destroying several dwellings, a school house and much miscellaneous property. The loss will probably aggregate $10,000. Dr. S. B. B. Knox, E. J. Crump, A. L. Canfield and Clark are the heaviest losers. Another fire during the night destroyed the barn of G. B. Pendola, loss about $700. A heavy north wind prevailed.

SUICIDE IN SAN FRANCISCO.

SAN FRANCISCO, Oct. 16.—This afternoon Frank Jones, cashier for Kenny & Dyer, stock brokers, committed suicide in a room in the Russ House, by shooting himself through the head with a pistol. The deceased was aged 37 years. Domestic troubles attributed as the cause of the rash deed. The deceased was a young man of excellent character and had many warm friends. The act is greatly deplored. He locked himself up in the room, and refused to open it when asked. While friends were outside parleying, Jones drew the pistol and shot himself, dying instantly.

DEATH BY A STRANGE RULING.

CHICAGO, Oct. 17.—It is likely that the three unknown persons drowned Sunday afternoon are the husband and two children of Mrs. Amelia Hansen. They are missing. This drowning was the result of the strange ruling of the Supervising Inspector of Steamboats that tugs must not, under a fine of $500 for each person carried, take any passengers on board. The tug owners humanely insisted on an exception in cases where they would save drowning persons, but no exception was allowed. Six lives have been sacrificed in this harbor as the result of this inhuman ruling.

DIED IN A COURT-ROOM.

SAN FRANCISCO, Oct. 17.—George F. Sharpe, of the firm of Sharpe & Sharpe, the well known attorneys, dropped dead while addressing a jury in Judge Sullivan's court this morning.

MURDER AND SUICIDE.

CINCINNATI, Oct. 17.—This morning Wm. Saube, a gardener, sixty years old, living on Warsaw Pike, near the western boundary of the city, shot his son, Wm. Saube, Jr., and then cut his own throat. Both died.

A SHERIFF KILLED BY A HORSE-THIEF.

OMAHA, Oct. 16.—To-night, at Minden, Kearney county, Sheriff Jack Woods was shot and instantly killed by a horse-thief, whom he was attempting to arrest, in the dining hall of the hotel. The thief and his three companions then killed two other citizens and escaped, hotly pursued.

THE STAR-ROUTERS.

Attorney-General Brewster Replies to Charges Against His Department.

PHILADELPHIA, Oct. 16.—Attorney-General Brewster, in reference to the affidavit published, charging men in the employ of the Government with attempting to bribe members of the Star-Route Jury, he said: "I do not think it becoming to carry the case of the Government against the criminals into newspapers in advance of trial. The matter is in good hands. There is no fund from which any money could be drawn for the corruption of jurymen on behalf of the Government, and there is no interest the Attorney-General could have in the attempt, even if anybody could think him capable of doing so. The whole fabrication bears upon its face a fraud that has been practiced. My only connection and interest in the Star-route case is the fulfillment of public duty, and that I have endeavored honestly to carry out. Events to take place hereafter will explain all that has taken place.

CROOK.

The General has a Plain Talk with Apache Head Men.

TUCSON, Oct. 16.—A special from San Carlos says: General Crook held a very important conference with the chiefs and head men of the Apaches at this point to-day. He made known in a few unmistakable terms the policy to govern during the time he should remain in command of the department. All Indians are to be counted daily, and none allowed away from the reservation without papers; the manufacture of tiswin, the favorite liquor of the Apaches, is to be stopped. Indians to be found off the reservation without papers are to be treated as hostiles; in conclusion, he said that while every encouragement and assistance would be given to Indians willing to be peaceful and to work for their own living, no mercy would be shown to those who attempted to go on the war path. If any of the Indians at the council felt disposed to break out, he thought it best for them to break out now and bring the question of supremacy to a test without more delay. Lieut. Dodd, of the Third Cavalry, with a detachment of Indian scouts, went out after a small party of Indians reported off the reservation. He brought back the whole party, eleven in all, this morning.

POLITICAL.

Democratic County Nominations in San Francisco.

SAN FRANCISCO, Oct. 16.—The Democratic County Convention nominated to-night George H. Rogers for Surveyor; Dr. Livingston, Coroner; Philip A Roach, Public Administrator; William Craig, City and County Attorney; Judges Superior Court, D. J. Toohy, F. M. Clough, J. G. McGuire and J. V. Coffey.

REPUBLICAN NOMINATIONS.

The Republican County Convention nominated to-night E. D. Sawyer for City and County Attorney: L. E. Pratt, District Attorney; and C. S. Ruggles, Superintendent of Streets.

PROHIBITION NOMINATION.

CHICAGO, Oct. 17.—The Prohibitionists of the Fourth District nominated F. B. Crandon, of Evanston, for Congress.

PROBABLE CONTESTS IN OHIO.

WASHINGTON, Oct. 17.—Ohio specials indicate there will be contests in the Morey, Hart and McKinney Congressionel districts. where the vote was so remarkably close.

Ex-Senator Dorsey, of Star Route fame, was at the Grand Pacific yesterday. To a *Tribune* reporter he sent word he was too ill to see anyone, being confined to his bed.

FOREIGN.

A Suez Canal Complication - Anti-British Feeling.

PORT SAID, Oct. 17.—It is reported that the authorities of the canal have prohibited the employment of anyone who has worked for or assisted the British forces, consequently many are unemployed.

WHAT SHALL BE DONE WITH ARABI?

LONDON, Oct. 15.—The *Times* says: "Unless proper arrangements can be made by the Egyptian authorities to procure a fair trial for Arabi Pasha and his fellow leaders, the British Government require that they be handed back into English custody."

The Yellow Fever on the Rio Grande.

BROWNSVILLE, Texas, Oct. 16.—The report came from Matamoras yesterday that cholera made its appearance there. Dr. McManus says none of the Asiatic type is nearer than Chiapa and Tabasco. A number of cases of fever are reported inside the cordon. No abatement of fever at Campo and Mier.

IN FLORIDA.

PENSACOLA, Fla., Oct. 16.—Fifty-eight new cases. Three physicians down with fever.

Telegrams to The Times.

[NIGHT REPORT.]

MURDER BY COWBOYS.

They Steal Some Ponies, and Murder an Officer to Escape.

OMAHA, Neb., Oct. 17.—The particulars of the shooting affray at Minden, Neb., are as follows: Four cowboys came to Minden on Saturday with a herd of ponies. Two of the party left for Hastings Monday morning. Last night Sheriff Jack Wood, of Hitchcock county, arrived from Kearney to arrest them for stealing ponies. Wood went into the hotel called the Prairie Home, where the two cowboys sat at supper, and placing his hand on the shoulder of one, said, "You are my prisoner," when his partner drew a revolver and shot Wood, killing him instantly. R. B. Kelly, of Newark, endeavored to stop the cowboys from escaping, but they opened fire on him also, and killed him.

AN IRISH NATIONAL CONVENTION.

A Million and a Quarter Subscribed to the Land League.

DUBLIN, Oct. 17.—The Irish National Conference opened to-day. Parnell presided. A letter was read for Egan, dated at Paris, tendering his resignation as Treasurer of the Land League, and giving a statement of the standing of the League, which shows that a total of 244,820 pounds had passed through his hands. Of this sum there was disbursed in relieving distress in '79 and '80, 50,000 pounds; in defense at State trials over 150,000 pounds; and expenditures through the General Land League and Ladies League £148,000, leaving a balance of nearly £32,000. Parnell and Davitt were received with tremendous cheers by the delegates. Nearly all the extreme Irish members of Parliament were present. The attendance of delegates was large.

Silver Spikes, Etc.

TUCSON, A. T., Oct. 17.—Mr. A. A. Robinson, Chief Engineer of the Sonora Limited, Mr. Nickerson, President of the road, General Manager Wheeler and Directors of the Atchison, Topeka and Santa Fé Railroad will arrive here on the 5th of this month to receive the Sonora railroad, which will connect the day after their arrival. Silver spikes will be driven by the managers of the Atchison, Topeka and Santa Fé Railroad Company. A day of celebration is anticipated. The party will then proceed to Guaymas, Mex., and return November first. Later, Mr. Morley, Acting Chief Engineer of the Sonora Limited will be present to give the Sonora Limited Railroad over to the Atchison, Topeka and Santa Fé Railroad Company.

Massachusetts Prohibition Nominations.

CONCORD, Oct. 17.—The Prohibition State Convention received from the Committee on Nominations the following: For Governor, Joshua W. Fletcher; Railroad Commissioners, S. C. Baker, George D. Dodge, and William H. Parker.

Star-Route Conference Sub Rosa.

WASHINGTON, Oct. 17.—Merrick, Kerr and Wells held a conference to-day on star-route matters. The gentlemen are reticent on the subject of their consultation, but it is probable that important proceedings will result from it within a few days.

A Deranged Murderer.

WILMINGTON, Del., Oct. 17.—Collingwood P. Haflet, found guilty of the murder of James, a deputy sheriff, near Milford, in May last, was not sentenced, as he appeared deranged.

The Garfield Bills.

WASHINGTON, D. C., Oct. 17.—Claims to the amount of $76,900 have been filed with the board appointed to audit the bills arising from the illness and death of President Garfield. They included Dr. Bliss' $25,000, Dr. Agnew's $14,700, Dr. Rayburn's $10,800 and Dr. Susan Edson's $10,000.

Investigating a Murder.

GALWAY, Oct. 17. — At the investigation of the murderer of the two Haddys near Lough Mask, Kerrigan, the informer was again placed on the stand. He further deposed that a man named Higgins, aged 60, with his son, took the chief part in the murder, and compelled passers by to assist in carrying the victims, whose groans could be plainly heard while they were in the bogs, into which they were thrown. Other witnesses corroborate the statement. The prisoners were remanded.

Northern Pacific Strike Ended.

PORTLAND, Or., Oct. 17.—The strike on the Northern Pacific Railroad has ended and all the men went to work to-day.

Domestic Troubles and a Gun.

SAN FRANCISCO, Oct. 17.—John B. Taylor, an architect, committed suicide to-day by shooting himself through the head. Cause, domestic troubles.

Public Health.

INDIANAPOLIS, Oct. 17.—The American Public Health Association is in session here.

An Equitable Political Balance.

SAN FRANCISCO, Oct. 17.—The Republicans and Democrats to-day united in nominating fifteen freeholders to be voted for at the coming city elecion, to compose a convention to frame a new city charter.

A $20,000 Fire.

LEMARS, Iowa, Oct. 17.—A twenty thousand dollar fire occurred this morning resulting in the complete destruction of six buildings, supposed to be the work of an incendiary. Insurance about $12,000.

The President's Son Goes to School.

PRINCETON, N. J., Oct. 17.—President Arthur made his departure by this evening's train for New York. His son enters the College of New Jersey—class of '85. President Arthur made a brief address from the steps of Dr. McKosh's residence to the students.

Bayard Taylor's Homestead Sold.

PHILADELPHIA, Pa., Oct. 17.—Cedar Croft, Bayard Taylor's homestead near Kennell's Square, was sold at auction for $14,050. The purchaser is a farmer named Isaac Warner, of Hatboro.

Arrested.

ALEXANDRIA, Oct. 17.—A native who wounded the British Consul during the riot has been arrested.

An Old Story Reiterated.

NEW YORK, Oct. 17.—The Wall Street Daily *News* says ex-Governor Leland Stanford has announced his intention to remove to this city to remain permanently.

They Didn't Get Left.

PRINCETON, N. J., Oct. 17.—President Arthur and son arrived here this afternoon.

A Humanitarian Measure.

MONTPELIER, Oct. 17.—A bill has been introduced in the House requiring the authorities to render prisoners insensible before execution.

Odd Fellows in Council.

SAN FRANCISCO, Oct. 17.—The Grand Encampment of I. O. O. F. met to-day with a full attendance. Degrees were conferred upon candidates, after which the Grand officers presented their reports, which show the order to be in a prosperous condition.

Pennsylvania Bovine Distress.

LANCASTER, Pa., Oct. 17.—Pleuro-Neumonia has made its appearance amongst a herd of cattle in East Lancaster, this county.

DOMESTIC NEWS.

Strange Doings of Wild Ducks—Electric Lights Extinguished.

FAIRFIELD, Iowa, Oct. 17.—During the storm last night wild ducks gathered about the electric lights in great numbers, put out all but one, and demolished several globes. Nearly two hundred ducks were picked up within three hours.

THE RAILROAD COMMISSION.

SAN FRANCISCO, Oct. 17.—The Railroad Commission met this morning, all present. The railroad companies of the State were represented by their attorneys. On motion, the consideration of Cone's proposition to reduce the maximum rate to four cents per mile was postponed till November 21st.

CUNNING TACTICS OF SALOON MEN.

CHICAGO, Oct. 17.—The significance of the passage by the Common Council of a bill to fine minors for drinking in saloons lies in the fact that it is a saloon keepers' measure, and its effect is to shut off all testimony against saloons which would punish them for selling to minors.

FAST RAILROAD RIDING.

The fastest long run ever made west of Chicago was that on the Burlington special train which brought the Hughitt and Vanderbilt party from Burlington, 207 miles, at an average of 59 miles an hour.

The Jeannette Inquiry.

WASHINGTON, Oct. 17.—The examination of Lieutenant Danenhower was resumed to-day before the Jeannette board of inquiry. The witness sketched the progress of the ship from day to day from the time of entering the Arctic ocean until the final freezing in of the vessel.

Burt Held to Answer.

SAN FRANCISCO, Oct. 17.—David Burt, paying teller of the Bank of British North America, who embezzled $8000 belonging to the bank, had his preliminary examination in the Police Court to-day. After hearing testimony, Judge Rix held the accused to answer before the Supreme Court, fixing his bail at $5000.

Stocks.

SAN FRANCISCO, Oct. 17.—California, 30c; Virginia, 70; Curry, 3; Mexican, 4; Ophir, 3; Union, 4¾; Nevada, 5; Eureka 12; Jacket, 1⅛; Best, 5⅞; Overman, 35c; Point, 1⅞; Belcher, 1⅛; Utah, 2⅛; Belle, 11¼; Bullieo, 50c; Savage, 1; Bodie, 3⅛; Tiptop, 2.

PERSONAL MENTION.

Mr. P. Philip's health still continues very poor.

Conductor Fred. Baylies of the Yuma division, is in town for a few days on a pasear.

W. H. Mintzer and J. C. Peacock, Jr., of Colton, are registered at the Cosmopolitan.

Capt. C. P. Low, President of the Santa Barbara County Agricultural Society, is here taking notes of our fair.

Rev. Mr. Farnsworth, of Pasadena, is getting up a history of that enterprising colony for publication in pamphlet form.

Mr. M. W. Kennedy, a leading merchant of Omaha, left for home last evening after a couple of weeks' stay in this vicinity.

Officer Fletcher has been transferred from the night watch on the police force to the day watch. He is a good and faithful officer.

Valentine, of the firm of Valentine & Noyes, San Bernardino, with his wife, is visiting the Fair. Val. will probably take in the races to-day.

Mrs. G. O. Green, of Santa Rosa, arrived in the city yesterday morning on a visit to her sister, Mrs. Frank Gibson, to remain during Fair week.

Among the Santa Barbara people in town, taking in the Fair, are S. L. James, F. N. Emerson, and Mr. Brooks. W. C. Stratton, Esq., and R. B. Cauldfield, Esq., are attending the session of the Supreme Court.

Mr. Ellwood Cooper, of Santa Barbara, has sent down to the fair a magnificent display of fruits, nuts and olive oil, the articles he makes a specialty of on his fine rancho. Mr. Cooper is the only manufacturer of olive oil in the United States, and his product is an elegant article.

Mr. Dixie W. Thompson and wife, and Mrs. Thompson's sister, Miss Swett, of Santa Barbara, are in town attending the fair. Mr. Thompson is the host of that admirable and famous hotel, the Arlington. Mrs. Thompson, though resident in Santa Barbara for many years, now makes her first visit to Los Angeles.

COLTON THE HUB.

Somebody has been "filing up" our Neighbor again.

Colton Semi-Tropic, Oct. 14.]

We have been permitted to see a copy of a dispatch recently received by a gentleman in this place that contained information of the utmost importance to our community. It says that recent developments confirm the fact that the "California Southern will make connection with the Carson, Nevada and Bodie Railroad—D. O. Mill's road,—and that the Atchison, Topeka & Santa Fe will be run from Deming parallel with the Southern Pacific to Colton, and will transfer to San Diego via the California Southern. A direct line of steamers will be put on from San Diego to China and to San Francisco, also to Boston, to head off the Pacific Mail Steamship Company. These changes are owing to Vanderbilt having obtained control of the Union Pacific Railroad and Utah Southern.

If this dispatch be true, and there is every evidence to believe it is so, the news is certainly glorious for Colton, for, besides two parallel competing lines running into this place, a road will be run through the Cajon Pass immediately, thus making this place the most important railroad centre in Southern California. Hurrah for Colton! On top once more, and there to stay.

Assault with a Deadly Weapon.

A man giving his name as Charles T. Renner, hailing from San Bernardino, was arrested at Bob Eckert's saloon last night by Officer Horner. He had some difficulty there with a waiter, upon whom he drew a very ugly-looking knife. Growing out of this difficulty between Renner and the waiter were some very rough words applied by Eckert to the young man who had been assaulted, in regard to Renner's arrest, in consequence of which Bob's help quit him in a body. The case will be heard before Justice Adams to-day.

Los Angeles County Babies.

A great many more babies are being entered at the Pavilion than was anticipated. Last year was a good one for babies, anyway. A pleasant-spoken, good-looking young man entered a bouncing boy, some five months old, last night, and promised another next year, and one yearly for an indefinite period. He evidently has no fear of a corner in babies.

A Sudden Team.

Harry Hess, an old stage driver, fresh from the plains of New Mexico, with his four-horse bronco team and canvas-covered hack, made things lively on the road from the races yesterday. They were the boss of the road, and one could easily imagine he had been to the Derby and was returning with a four-horse tandem at a 2:40 gait.

An Extra Race.

The Board of Directors of the Fair have decided to offer a purse of $200 for a race to take place on Thursday, open to all horses not entered in any races advertised for the meeting of 1882, and that have never trotted for money. Conditions the same as in other races; four to enter and three to start. Rules in other races to govern.

LOS ANGELES DAILY TIMES.
(COUNTY OFFICIAL PAPER.)
By YARNELL, CAYSTILE, MATHES & OTIS.
OFFICE No. 9 TEMPLE STREET.

The most widely-circulated Daily Paper in Southern California is the Los Angeles Times.

REGULAR REPUBLICAN TICKET.
FOR (LOS ANGELES COUNTY.

[Election Tuesday, Nov. 7, 1882.]

For State Senator.
HON. A. F. CRANK.....of Pasadena
For Members of the Assembly.
NATHAN BAKER.....of Santa Ana
MELVIN MUDGE.....of Compton
For Sheriff.
A. T. CURRIER.....of Sp[illegible]dra
For District Attorney.
EBENEZER WILLIAMS.....of Downey
For County Recorder.
E. F. DE CELIS.....of Los Angeles
For County Treasurer.
LOUIS LICHTENBERGER.....of Los Angele
For County Clerk.
W. H. H. RUSSELL.....of Los Angeles
For Superintendent of Public Schools.
JOHN W. HINTON.....of Los Angeles
For Assessor.
JOHN DOLLAND.....of Norwalk
For Auditor.
BENJAMIN W. TARWATER.....of Downey
For Surveyor.
EDWARD THOMAS WRIGHT..of Los Angeles
For Tax Collector.
DANIEL W. FIELDS.....of Los Angeles
For Coroner.
ANDREW McFARLAND.....of Compton
For Public Administrator.
J. W. POTTS.....of Los Angeles
For Supervisors.
First District.....J. J. MORTON
Second District.....C. SCHIEFFELIN
Third District.....WM. M. OSBORNE
Fourth District.....A. H. HOGERS
Fifth District.....S. WASHBURNE
Sixth District.....C. C. MASON
Seventh District.....J. H. MOESSER
CITY OFFICERS.
For City Justice.....J. A. FISHER
For Los Angeles Township Justice J. F. WALKER
For Constables.....P. M. DARCY
T. A. DOMINGO

FAIR-TIME.

Our Fair comes at a time when the season, in many of its aspects, is at its height, when the lush and lusty greenness of May has given place to the golden glory of ripe and mellow October. The weather, it is needless to say, since we speak of California weather, is neither foul nor fickle, but fair and fine. The wind-storm of last Saturday cleared the atmosphere and the morning air is now pure, transparent and bracing. The noonday sun still brings down the fierce heats of mid-summer, but the evenings and nights are delightful. The skies are tinged with tenderest blue; the mountains stand out in wondrous beauty. It is the harvest-time—the season of ripened fruits and gathered grains. Mother Nature is giving forth her lavish bounty. There is a fruity odor in the air. The transparent purple of peerless grape-clusters shines among brown and yellow leaves in loaded vineyards on every hand. The glorified orange tree still maintains its vigorous growth. Its beautiful green foliage is not yet specked and spangled with the golden balls that will appear two months later in marvelous abundance. If we were on "the other side"—beyond the Sierras and the Rockies, which, happily, we are not—this would be a month

"When the frost is on the punkin' and the fodder's in the shock."

As it is, we have all the glory of the Eastern October, with none of its suggestions of approaching winter.

The fair opens not so auspiciously as we could hope, but the display at the Pavilion is large and varied enough to give ample indication of the possibilities of the soil and climate of this Sunset Land. The exhibits are, some of them, notable and even wonderful.

At the Park there is a good collection of horse stock. This is *the* feature of the fair, though we would have it otherwise, if we could, for the other live-stock interests of the county far transcend in importance that of speed horses. Were a due proportion of the attention which is given to the sporting feature of these exhibitions concentrated upon the production and exhibition of fine cattle, hogs and sheep, these branches of the live-stock interest of the county would speedily be given an impetus which would soon send them to the very front rank of the best live stock-growing counties of the State. There is large room for improvement in this respect, and the TIMES will note that improvement, when made, with great satisfaction.

THE RAILROAD CHESS-BOARD.

In the last issue of the Colton *Semi-Tropic* appears a dispatch purporting to be from high authority, in which it is stated that the Atchison, Topeka and Santa Fé Railroad system will soon be extended from Deming parallel with the Southern Pacific Railroad to Colton, connecting with the California Southern at that point for San Diego; also that a line of steamers will be placed in operation from San Diego to China. San Francisco and Boston, to head off the Pacific Mail Steamship Company, and that these changes are due to Vanderbilt's having obtained control of the Union Pacific and Utah Southern Railroads.

The first part of the report lacks consistency for several important reasons: 1st. The Santa Fé Company need not extend their road to Colton, in view of the fact that the projected line from Deming through Tombstone to Guaymas can reach San Diego via Calabasas and the "Bee Line" much more expeditiously; hence, why should they run the road to Colton, 500 miles further northwest? 2d. The Atlantic and Pacific road from Albuquerque to the Colorado river (which the Santa Fé company controls equally as much as the Southern Pacific does) can be made a connecting line to San Diego by the California Southern, by merely filling the gap from the Colorado river to Colton. The report is evidently true in the main, however, and demonstrates what the TIMES has frequently asserted—that the Atchison, Topeka and Santa Fé system will soon secure a foothold on the Pacific coast, with termini at San Francisco, possibly Los Angeles, also San Diego and Guaymas. It is evident that the branch from Mohave to the Colorado river is a bluff game on the part of the Southern Pacific railroad to head off the Santa Fé road, but the probability is that the temporary compromise and eventual building of a competing line, which characterized the completion of the Santa Fé road to Deming, will be repeated in this instance.

Viewed from every standpoint, the outlook for Southern California and Los Angeles as its metropolis is indeed a promising one. If the report is true that Vanderbilt has purchased the Union Pacific and its important feeder, the Utah Southern, we may expect rapid and important developments in the near future, as it will surely result in the extension of the Utah Southern to a connection with the Mexican system of railroads and with some port on the Pacific coast, thus securing for the Union Pacific and its connections an independent outlet on this coast; also a quicker and competing line for the immense trade of China, Japan, and the islands of the Pacific.

Whether Los Angeles will receive its due share of the benefits accruing from this new and fortunate state of affairs depends upon the efforts made to secure the terminal points of the various roads, now virtually at our doors. There is work to be done. Wilmington harbor should be made accessible to the largest sea-going vessels, at whatever cost. If the Government appropriations for improving it should prove inadequate, Los Angeles county might well afford to spend money for the purpose. It would be much better to do this than run the risk of losing the rich foreign trade now within our grasp, and which, once secured, will be the making of our future.

GAMBLERS REBUFFED.

We learn authoritatively that fabulous sums of money have been offered to officers of our Agricultural Society by several members of the gambling fraternity for the use of gambling privileges in the Park and Pavilion grounds, and that these offers have been invariably and firmly refused. This is right; we note the fact with satisfaction, and give the Society and its officers due credit for their proper action. The Society has done nothing more than its duty, yet in this county, where such things are so often indulged, few societies have the backbone to refuse the extraordinarily liberal offers made by the gentry who live by fleecing their neighbors.

THE Republicans made gains of 6000 or 7000 in West Virginia, and also gained one member of Congress. The mountaineers have lighted a regular political pillar of fire to dispel the gloom which has overspread Ohio.

EVERY Republican voter should see that his name is upon the Great Register at once. This is a matter of great importance, and should be attended to without delay.

REPRESENTATIVE APPORTIONMENT.

From the Beginning Down—The Present House and the Next.

When the Constitution was adopted in 1789 the ratio of representation for members of Congress was one representative to each 30,000 of population. The House of Representatives had at that time sixty five members. Under the first census the ratio was increased from March 4, 1793, to 33,000—giving 105 members; under the second the ratio was the same, but from March 4, 1803, there were 141 members; under the third it was increased from March 4, 1813, to 35,000—giving 181 members; under the fourth, from March 4, 1823, to 40,000, giving 213 members; under the fifth, from March 4, 1833, to 47,700—giving 240 members; under the sixth, from March 4, 1843, to 70,680—giving 223 members; under the seventh, from March 4, 1853, to 93,423 giving 234 members; under the eighth, from March 4, 1863, to 127,281, giving 243 members; under the ninth, from March 4, 1873, to 131,425, giving 293 members; and under the tenth, from March 4, 1883, to 151,911, giving 325 members. There will be under the new apportionment five times the ratio of population to representation that ruled in 1789 that is to say, while we had in 1789 one representative to every 30,000 people, we now have one to every 151,911 people—and yet, so wonderfully populous has the nation become, that we shall have exactly five times as many representatives! The last apportionment was based upon a population within the States of 38,113,253; the new one upon a like population of 49,371,340. The representation in the House by States under the old apportionment and the new stands thus:

STATES.	Old.	New.	STATES.	Old.	New.
Alabama	8	8	Missouri	13	14
Arkansas	4	6	Nebraska	1	3
California	4	6	Nevada	1	1
Colorado	1	1	N. Hampshire	3	2
Connecticut	4	4	New Jersey	7	7
Delaware	1	1	New York	33	34
Florida	2	2	N Carolina	8	9
Georgia	9	10	Ohio	20	21
Illinois	19	20	Oregon	1	1
Indiana	13	13	Pennsylvania	27	28
Iowa	9	11	Rhode Island	2	2
Kansas	3	7	S Carolina	5	7
Kentucky	10	11	Tennessee	10	10
Louisiana	6	6	Texas	6	11
Maine	5	4	Vermont	3	2
Maryland	6	6	Virginia	9	10
Massachusetts	11	11	W. Virginia	3	4
Michigan	9	11	Wisconsin	8	9
Minnesota	3	5			
Mississippi	6	7	Total	293	325

MEN AND WOMEN.

Hon. M. M. Estee, Republican nominee for Governor, was a guest of General John Bidwell at Chico last Friday.

Hon. Charles H. Randall, editor of the *Union-Democrat*, Tuolumne county, is in San Francisco.

Samuel H. Fox, the Republican nominee for Congress in the Oneida district, New York, is the oldest living glass manufacturer in this country.

It is reported that the chief promoters of the new ocean cables are the Baltimore and Ohio Company and Mr. Bennet of the New York *Herald*.

The $90,000 monument to Oakes Ames on the Union Pacific railroad, near Salt Lake, has been completed. It is of red granite, and stands sixty feet above a high hill.

The Marquis del Morlal, who is married to the daughter of Mrs. Elliott, author of "The Idle Woman in Sicily" and other works, has been appointed Spanish Minister to Colombia.

The Right Hon. W. E. Gladstone, Premier of England, is said to own a piece of land at Niagara Falls, between Table Rock and the Prospect House, which he refuses to sell at any price.

The $1,000,000 bequeathed by Mr. Lewis of New Jersey to the government, to be applied toward extinguishing the national debt, will make its appearance in the next monthly statement,

Referring to Congressman J. Randolph Tucker of Virginia, the Richmond *Religious Herald* says: "We heard him the other day speak two hours, during which he drank about two quarts of buttermilk."

Charles Williams, who served on the Bellerophon at Trafalgar, died lately at the age of 101. He had worked for years in the gardens of Strawberry Hill, and had a comfortable pension from the late generous Lady Waldegrave.

Señor Castelar, who can scarcely be suspected of a lack of sympathy with liberalism and political progress adds his testimony against the plea that Arabi was the exponent of a national movement in Egypt. "Eastern nations and Eastern society," says the Spanish statesman, "have none of the ideas nor the culture sufficient to conceive advanced notions of self-government or of nationality."

DASHES BY "DEAN."

He Continues to Puncture Democratic Pretenders.

To the Editor:

SAN FRANCISCO, Oct. 16.—The Democrats have blundered in persisting in crowding the Chinese question into the canvass. It is bringing out in bolder form the fact that, although their platform condemns Chinese labor, two of their State candidates are regular employers of Chinamen. These are John Daggett, their candidate for Lieutenant Governor, and Thomas L. Thompson, for Secretary of State. Daggett employs Chinese in his Siskiyou mines, and Thompson has employed none but Chinese about his house and grounds up in Sonora for the last fifteen years. White men and women all the time advertised in his paper for situations, and importuned him for employment. But he would never employ any of them, and preferred Chinamen. Since his nomination he denied, in the *Examiner* here, that he ever hired Chinese. The statement was so notoriously false that he had to retract it. But he then declared he had only sometimes, hired a Chinese cook. At the time he made this declaration he had two Chinamen in his employ. The League of Deliverance found them there. And it was proved that he had always hired Chinamen, three or four at a time, for all these years. The League of Deliverance here will scratch him, and there are several thousand of them. All over the State the anti-Chinese orders and the workingmen will scratch Thompson, and so will they scratch Daggett.

There was a disgraceful scene at a meeting up at Santa Rosa last Monday night, at a Republican meeting at which Governor Perkins and Senator Miller spoke. A man named Whipple, a son-in-law of Thompson, the Democratic candidate for Secretary of State, it appears, coarsely interrupted General Miller in his speech, and tried to break up the meeting in a row. A great many ladies were present. But the large crowd acted so well that the attempt failed. At the close of the meeting Whipple again attempted to create a disturbance, and again he was compelled to desist. A long account of it was telegraphed to the *Examiner* by Whipple's friends, and that paper praised him for the ruffianism. But later accounts report that the Democrats at the meeting repudiated Whipple's conduct, and they feel indignant at the outrage. Whipple felt forced to come out in a card of explanation, in which he admitted his grievous fault.

Estee and Morrow are now up in the northern counties, and the reports are that they are making just such another vigorous and effective campaign as they made in the southern country. Governor Irwin is making Democratic and Anti-Monopoly speeches with Carpenter, the railroad favorite for Railroad Commissioner. Irwin, as Governor, sat in the Executive chair from 1876 until 1880, and all that time he did everything the railroad company and all the large monopoly corporations wished him to do. He was the railroad tool. He is now trying to make the workingmen believe that his kind of Democrats are the friends of the laboring classes. But the workingmen do not forget that it was the Democrats of the Legislature who passed the infamous "gag" law, and that Governor Irwin approved it. That odious law made it a felony for workingmen to meet in public and to make speeches—a right which the Constitution guarantees to all without distinction. But Governor Irwin and the Democratic Legislature made it a felony to do this, on the part of workingmen, while every other class could meet and speak as they wished. And under that law workingmen here in San Francisco were sent to prison as felons and convicts for having met and made speeches at the Sand-lot. This is a specimen of Governor Irwin's sincerity upon the monopoly and labor questions. Senator Farley, the Know Nothing leader with Judge Terry, in former days, is also making campaign speeches to induce workingmen and adopted citizens, Irishmen particularly, to vote the Democratic ticket. He wants to make sure of his own re-election. He has been the persecutor and enemy of laboring men and Irishmen all his lifetime. They will remember him for it now. Ohio won't save him or his party. DEAN.

POLITICAL ANNOUNCEMENTS.

For Superintendent of Schools.

J. W. HINTON IS THE REPUBLICAN NOMINEE for County Superintendent of Public Schools. oct15

For State Senator.

J. F. CRANK IS THE REPUBLICAN NOMINEE for State Senator, to be voted for on the 7th of November, 1882. sep28-d&wtd

For Public Administrator.

J. W. POTTS IS THE REPUBLICAN CANdidate for Public Administrator, to be voted for November 7th, 1882. oct6-td

For City Justice.

J. C. MORGAN IS THE CANDIDATE NOMinated by the Democratic Convention to be voted for on the 7th of November next for City Justice of Los Angeles city. sep29-td

J. A. FISHER IS THE REPUBLICAN CANdidate for City Justice, to be voted for November 7th, 1882. oct3-td

For Township Justice.

J. F. WALKER IS A CANDIDATE FOR THE office of Township Justice, subject to the decision of the people at the election, November 7th, 1882.

ROBERT A. LING, REGULAR DEMOCRATic nominee for Township Justice. Election November 7th, 1882. oct3-td

For County Assessor.

JOHN DOLLAND IS THE REPUBLICAN candidate for County Assessor, to be voted for November 7th, 1-82. oct4-td

R. BILDERRAIN, DEMOCRATIC NOMINEE for County Assessor. oct1

For County Coroner.

DR. A. McFARLAND IS THE REPUBLICAN candidate for County Coroner, to be voted for November 7th, 1882. oct5-td

For County Clerk.

W. H. H RUSSELL IS THE REPUBLICAN candidate for County Clerk, to be voted for November 7th, 1882. oct4-td

For County Surveyor.

E. T. WRIGHT IS THE REPUBLICAN CANdidate for County Surveyor, to be voted for November 7th, 1882. oct4-td

For County Treasurer.

L. LICHTENBERGER IS THE REPUBLIcan candidate for County Treasurer, to be voted for November 7th; 1882. sep29-d&w

NEW ENGLAND BAKING POWDER

NO Alum, Flour, Starch, Ammonia, Phosphates, Tartaric Acid

Cream Tartar and Bi-Carb. Soda

NOTHING ELSE

Newton Bros. & Co.

SAN FRANCISCO

It Is Conceded

—BY ALL—

Shrewd and well-informed business men that

Los Angeles

Is to become the depot of supplies for

SOUTHERN CALIFORNIA, ARIZONA AND NEW MEXICO

Harper, Reynolds & Co.,

The Leading

HARDWARE HOUSE

OF SOUTHERN CALIFORNIA.

Are Abreast with the Times.

Their store is the finest and most conveniently arranged in the State outside of San Francisco. By means of their NEW YORK PARTNER, a member of one of the oldest Hardware Jobbing Houses of New York, they are enabled to buy their

Goods as Low as an firm on this Coast.

THEY HAVE A

MAMMOTH

—AND—

Well Selected Stock,

And are prepared at all times to DUPLICATE SAN FRANCISCO PRICES.

Harper, Reynolds & Co.,

108 & 110 Main Street and 77 Los Angeles Street,

Los Angeles, Cal.

sep2-tf

"Automatic." Sewing Machine

THE ONLY SILENT, NO TENSION SEWING Machine in the World. Old Style Willcox & Gibbs' sewing Machine Head exchanged for New

"AUTOMATIC."

Old table serving for new head. Liberal Discount Allowed.

Competent lady teacher will attend and instruct you.

The New "AUTOMATIC," sent on trial, by addressing S. H. ROBERTS, Manager, 33 Main Street, opposite Telegraph Office, or Box 1316 Postoffice, Los Angeles, Cal. oct3-1m

THIRD ANNUAL FAIR,

AGRICULTURAL ASSOCIATION

SIXTH DISTRICT.

SPEED PROGRAMME:

FIRST DAY—TUESDAY, OCT. 17, 1882.

No. 1—District, trotting, 3 minute class; purse, $300.
No. 2—District, trotting, 2:38 class; purse, $400.
No. 3—District, running colt race, free for all 2-year olds, half mile dash; purse, $200.

SECOND DAY—WEDNESDAY, OCT. 18.

No. 4—Trotting, free for all that never beat 2:30; purse, $500.

SAME DAY.

No. 5—District, running, free for all, half mile and repeat; purse, $245.

SAME DAY.

No. 6—Running, free for all, mile and repeat; purse, $250.

THIRD DAY—THURSDAY, OCT. 19.

Grand Stock Parade.

LADIES' RIDING MATCH, distance fifteen miles, entrance free, purse $175, divided as follows:

First money.....$175
Second money.....100

No. 7—District, trotting, 3-year olds and under; purse $350.

FOURTH DAY—FRIDAY, OCT. 20.

No. 8—District, trotting, 2:45 class; purse, $400.
No. 9—District, running, 2-year olds, three-quarter mile dash; purse, $200.

FIFTH DAY—SATURDAY, OCT. 21.

No. 10—Trotting, free for all; purse, $500.

SAME DAY.

No. 11—District, running, free for all, three-quarter mile dash; purse, $250.

SAME DAY.

No. 12—Running, free for all, 2¼ mile dash; purse, $350.

REMARKS AND CONDITIONS.

All trotting races are the best three in five, unless otherwise specified, three to enter and two to start. Entrance fee, 10 per cent. on purse, to accompany nomination. Purses divided at the rate of 60 per cent. to first horse, 30 per cent. to second, and 10 per cent to third.

All running purses to be divided, two-thirds to the first horse and one-third to the second horse; four to enter and two to start, except race No. 11, three to enter and two to start.

National Association Rules to govern trotting; but the Board reserves the right to trot heats of any two classes alternately, if necessary to finish any day's racing, or to trot a special race between heats

To fill running races, four or more subscribers are necessary.

All the two-year olds, when running in their classes, shall carry 100 pounds, with the usual allowance for mares and geldings.

All three-year olds, when running in their classes, to carry 110 pounds, with the usual allowances as above.

No added money paid for a walk-over.

Horses entered in purses can only be drawn by consent of the judges.

Rules of the Pacific Coast Blood-Horse Association (old weights) to govern running races, except when conditions named are otherwise.

All entries to be made in writing, giving name, sex, color, and marks of horses; also, name and residence of owner. In running races, full colors to be worn by rider; and drivers in trotting races are respectfully requested to wear caps of distinct colors, to be named in their entries, as their horses will be designated upon programmes by the colors worn by drivers.

Entries to all the above races to close with the Secretary on Saturday, Sept. 30, 1882.

Write "Entries to Races" on outside of envelope.

NOTE—"Exile" is barred from trotting races Nos. 1, 2 and 3.

F. J. BARRETTO, President.
R. H. HEWITT, Secretary.

NOTICE TO VOTERS.

CLERK'S OFFICE,
LOS ANGELES, Aug. 18, 1882.

Under subdivision 1 of Section 1108, of the Political Code of the State of California, it is made the duty of the County Clerk, "when it appears by the returns made by the Board and Clerks of Election that the registered party did not vote during the next preceding two years at any general or special election," to cancel the registration. In accordance with the foregoing, citizens not having voted in both years, 1880 and '81, must be stricken from the Great Register, and will not be entitled to vote unless they re-register.

A. W. POTTS,
aug19-2m County Clerk.

MISCELLANEOUS.

CLOTHING!
CLOTHING!
CLOTHING!

Latest Fall Styles.
Latest Fall Styles.
Latest Fall Styles.

Largest Assortment.
Largest Assortment.
Largest Assortment.

Bottom Prices.
Bottom Prices.
Bottom Prices.

Jacoby Bros.
Jacoby Bros.
Jacoby Bros.

Leading Clothiers.
Leading Clothiers.
Leading Clothiers.

TEMPLE BLOCK.
TEMPLE BLOCK.
TEMPLE BLOCK.

oct5-3m

CHOICE GROCERIES! FOR CASH! AT JOHN MORIARTY'S New Store, 173 Main St., Los Angeles, Cal.

Highest Market Price Paid for Country Produce.

sep15-3m

PIONEER FOUNDRY AND Machine Shop.

O'DONNELL & SUTCLIFFE, Proprietors.

Corner ALISO and GARCIA Streets, Los Angeles, California.

Manufacturers of Steam Engines, Quartz, Saw and Wind Mills, Grape Crushers, Pumps, Horse Powers, House Fronts, Agricultural Implements, etc., etc. All kinds of Iron and Brass Castings Every style of finishing to Iron and Brass when cast Repairing of machinery neatly done Pattern making in all its various forms. Satisfaction guaranteed.

CASH PAID FOR OLD IRON. jy30-6m

H. H. BIXBY,

Live Stock Exchange, Livery and Feed Stable, First St., opposite San Pedro St., Los Angele

All kinds of Live Stock, Wagons, Etc., bought and sold and handled on Commission.

au16-tf

Best Stoves in America!

Every Family Should Have One

The ELMWOOD RANGE and the AMERICAN VAPOR STOVE cannot be beat. Call at CHAPMAN & PAUL'S STORE, No. 9 Commercial St., Los Angeles, and be convinced on examination of their merit. Dealers also in Stoves, Tinware, Hardware, Crockery and Glassware. Roofing and general Jobbing. Honey and Fruit Cans of every description manufactured, and sold at bottom prices. Also agents for the MAYFLOWER OIL STOVES AND HEATERS, the best in the market. aug19-3m

A. H. HOLLENBECK.

MANUFACTURER OF

Stencils, Seals, Rubber Stamps, Hotel Baggage and Key Checks and all Hand-Printing Material.

No. 4 Los Angeles Street. Los Angeles, California.

E. A. FISHER. H. C. BAGG, JR.

FISHER & BAGG

DEALERS IN CHOICE

Family Groceries, Provisions, Produce. Tobacco, Cigars, Etc.

Butter and Eggs a Specialty.

Corner Fort and Fourth Streets, Los Angeles, California. au24-3m

SPRING ST. BAKERY,

FRENCH, - - -
GRAHAM, - - -
MILK, - - -
PAN, - - -
RYE, - - -
PUMBERNICLE, -

BREAD!

PIES AND CAKES.

J. KOSTER, Between SECOND AND THIRD STREETS, Los Angeles, Cal.

sep2-3m

M. W. CHILDS,

HARDWARE EMPORIUM.

No. 21 Los Angeles Street.

Dealer in Stoves, Ranges, Hardware, Agricultural Implements, Force and Lift Pumps, Rubber Hose, Crockery and Glassware, Iron and Lead Pipe. Sole Agent for the Superior Stoves and Ranges, manufactured by Bridge & Beach Manf'g Co., St. Louis, Mo. Manufacturer of Tin, Copper and Sheet Iron ware and Artesian Well Pipe. Plumbing in all its branches done to order with neatness and dispatch. sep29-1m

LAST CHANCE

TO BUY

Dry Goods at Bankrupt Prices.

The Goods Must be Sold Regardless of Cost.

131 Main Street, Next to Grange Store Los Angeles, Cal. oct3-3m

DOTTER & BRADLEY.

Furniture, Carpets, etc

On account of delay in the completion of our Mammoth New Store, a quantity of goods intended for our Grand Opening have arrived, which, for want of room, we are offering

At Cost for Two Weeks.

82, 84 and 86 Main Street, Los Angeles, Cal. aug16-6m

FOR THE BEST GROCERIES

For the Least Money,

AND

GILT-EDGE BUTTER,

CALL ON

BURCH & BOAL,

NO. 71 SPRING STREET,

Opposite the Postoffice,

Los Angeles, Cal.

Goods Delivered Promptly.

oct7-1m

LIVERY STABLES.

DE TURK'S

LIVERY FEED AND SALE STABLE.

Family Carriage, - per day, $5.00
Two horses and buggy, - " " 3.00
Single horse and buggy, - " " 2.50
Two horses and spring wagon, " " 2.50
Single horse and buggy, - half day, 1.50
Saddle horse, - - - - per day, 1.00

First Street, between Spring and Fort, Los Angeles, Cal. sep8-tf

J. C. SALSBURY, Wood, Coal, Hay AND FEED YARD,

167 Main St., Los Angeles, Cal.

A general assortment of wood constantly on hand. Free delivery to any part of the city. sep13-1m

CHAMPION STABLES.

Cor. Aliso and Alameda Sts., Los Angeles, Cal

I. WICKERSHAM, Proprietor.

Dealer in GRAIN and HAY. Reliable turnouts at reasonable prices. Horses boarded by the day or month. Saddle and buggy horses FOR SALE, to Let or Exchange. sep24-tf

THE TEXAS Livery and Feed Stables.

GRAY & AULSTON, Props.

FIRST-CLASS TEAMS, BUGGIES AND SADdle horses. Horses boarded by the day, week or month, and the best of care given. Horses sold and exchanged. 37 Los Angeles Street, Los Angeles. sep21-1m

CONTRATORS AND BUILDERS.

THOMAS STOVELL,

OF THE SPRING STREET PLANING MILL. 93 Spring Street, Los Angeles, having built a commodious Carpenter Shop in connection with his Planing Mill he is now prepared to execute all kinds of Carpenter work at the lowest living rates. Store and Office Fitting a Specialty. Large selection of Moulding and Scroll work constantly on hand. Orders from the country promptly attended to. Estimates furnished. jy8 tf

GRANGE STORE

LOCALS.

TO BREAD MAKERS,

A Premium of $5 00 will be paid at the Fair, by Messrs. Seymour & Johnson, of the Grange Store, for the Best Loaf of Bread made from SILK DRESSED FLOUR and SENECA FALLS YEAST CAKES.

TO BUTTER MAKERS.

For the Best Fifty Rolls of Butter made in Los Angeles County, Messrs. Seymour & Johnson, of the Grange Store, will pay a Premium of $10.00 at the Fair.

Those who have not tried SENECA FALLS YEAST CAKES, call at the Grange Store and get a Sample Package.

POTATOES.

Messrs. Seymour & Johnson, of the Grange Store, will pay a Premium of $5.00 for the Best Five Sacks of Potatoes at the Fair.

Just in at the Grange Store, Fifty Chests of the Celebrated BLOSSOM TEA. This Tea is already a great favorite in Los Angeles. Try our Teas; they are sure to please.

BISCUITS.

Five Dollars will be paid at the Fair, by Messrs. Seymour & Johnson, of the Grange Store, for Best Biscuits made from Celebrated FANCY PATENT FLOUR.

Just received, a large consignment of SENECA FALLS YEAST CAKES; also a Car Load of FANCY PATENT FLOUR.

oct12-d9tw1t

Notice of Hearing on Petition.

SUPERIOR COURT, LOS ANGELES COUNTY, California.

In the matter of the petition of the First Methodist Episcopal Church, of Los Angeles, for sale of certain real property.

Notice of hearing on petition of religious corporation to sell real estate.

Notice is hereby given that application will be made by the First Methodist Episcopal Church of Los Angeles, through its Trustees, a religious corporation, to the Superior Court of said Los Angeles County, at the Court Room of said Court, Hon. V. E. Howard, Judge, presiding, on the 24th day of October, 1882, at 10 o'clock A. M., or as soon thereafter as may be, for an application to sell certain real property, described as follows, to-wit: Lot number fourteen, in block "G," of the Mott Tract; reference being had to a map of said tract recorded in Book One of Miscellaneous Records, page 499 of the Official Records of Los Angeles County, said property being situated in the city and county of Los Angeles, State of California.

Dated Oct. 12, 1882.

A. W. POTTS, Clerk of said Court.
By A. NORRIS, Deputy.
oct13-10d

DILLON & KENEALY

Take pleasure in announcing to the Ladies of Los Angeles City and County that they are now receiving their

Fall and Winter Importations

OF

Dry Goods and Fancy Goods

We have made our Selections in the Best Markets, and from the Most Reliable Manufacturers.

OUR GOODS ARE THE NEWEST AND LATEST IN STYLE AND COLOR

In Quality they Cannot be Surpassed.

Our Prices will Compare Favorably with Any House on the Pacific Coast.

In the following Departments the Assortments are Complete:

Dresses, Silks, Satins,
Plushes, Flannels, Blankets,
Linens, Hosiery, Fancy Goods

And Gents' Furnishing Goods.

DILLON & KENEALY,

Corner Main and Requena Streets,

Los Angeles, California.

oct10-tf

LADIES' BAZAAR,

91 Spring Street, Los Angeles,

MRS. S. SHIRPSER, Proprietor.

Ladies', Misses' and Childrens' Underwear, Fancy and Lace Goods, Infants' Outfits, Etc, Etc. Ladies' and Children's Underwear Made to Order. Infants Outfits a Specialty. Stamping done in the latest patterns. Braiding and Embroidery done. sep20-3m

THE OLD CORNER STORE,

Corner First and Alameda Sts. No. 70 First and 237 to 241 Alameda St., Los Angeles

CHOICE GROCERIES, WHOLESALE & RETAIL.

Choice Butter Always on Hand.

Dealer in Hay, Grain, and all kinds of Country Produce. Free Delivery to any part of the city.

P. LALANDE, Proprietor. f9-1

Five Cents a Day for Fuel!

Three meals a day are cooked on the celebrated

"Fairy Queen" and "Summer Queen" OIL STOVES,

At an Expense of Only Five Cents.

The most perfect Oil Stoves in use. Over 300 sold in Los Angeles since last fall, and the demand still continues. No housekeeper can afford to be without one. They COOK, BAKE, STEAM and BROIL to perfection. No COAL, WOOD or ashes to handle, and Insurance Companies recommend them for absolute safety. We manufacture HEATING DRUMS, of four sizes, and in cold weather a cooking stove can be instantly converted into a powerful heating stove for use in parlor, sitting-room, bathroom or bedroom. We are Sole Agents for these Stoves, so be sure you find the place.

We have the largest stock of Oil Stoves and Oil Stove Ware in Southern California, and at prices within the reach of all. Send for Illustrated Circular and Price List.

We also keep House Furnishing Goods, Wood and Willow Ware, General Tin Ware and Fans for fruit, honey, lard and spices a specialty. MERRILL & BABCOCK,
jy3-6m oct14-w1m 27 Spring Street, Opposite the Court House, Los Angeles, Cal.

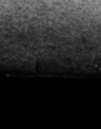

W. P. GOLDMAN & CO.

JEWELERS.

Watches, Clocks and Spectacles a Specialty.

28 SPRING ST., LOS ANGELES, CAL.

Practical Watchmakers of Eighteen Years' Experience. Fine Watch and Jewelry Repairing executed in the most skillful manner.

Special attention given to changing fine Key Winding Watches into Stem-Winders and Setters of the latest improvements. oct1-d 7-w 1m

W. W. & S. A. WIDNEY'S

California Novelty and Variety Store

132—MAIN STREET—132,

Los Angeles, California.

SEA MOSSES, FERNS AND CALIFORNIA VIEWS, SHELLS, PAMPAS PLUMES AND Grass Bouquets, Grasses Cactus and every description of California Wood Cases and Ornaments, Gold Fish and Birds of all kinds.

Baby Carriages a Specialty. oct13-3m

LOS ANGELES DAILY TIMES.

PUBLISHED

EVERY DAY EXCEPT MONDAY,

BY

YARNELL, CAYSTILE, MATHES AND OTIS

PROPRIETORS.

JESSE YARNELL, S. J. MATHES,
T. J. CAYSTILE, H. G. OTIS.

Office: No. 9 Temple St.

SUBSCRIPTION PRICE:

One Year by mail..........$7 50
Six Months..........4 00

Terms Invariably in Advance.

Delivered by Carrier at 20 Cents per week.

For advertising rates apply at the Business Office, No. 9 Temple Street.

THE PLANTING OF THE ORANGE TREE.

AFTER BRYANT'S "PLANTING OF THE APPLE TREE."

Come, let us plant the orange tree,
Cleave the black earth with pick and spade,
Uproot the sod where long have laid
The germs that make a paradise;
Dig wide the bed, for therein lies
The secret of its husbandry;
Press the soft earth around its feet,
As mothers tend their infants sweet.
Thus plant we the orange tree.

What plant we in the orange tree?
Buds, which, in the glad days to come,
Will bring the glory of the sun;
Boughs, in whose bright green will play
The breezes of the summer day
That come to us from off the sea;
A shade, in which to rest at noon—
A rest which comes to us oft soon,
When we plant the orange tree.

What get we from the orange tree?
Wealth from the tropic zone it brings
In hiden sweets to restless wings;
A world of fragrance to the sick,
Whose sense of smell and keen eyes quick
Discern its sweets so tenderly;
Blooms for the young girl's wedding dress,
Whose fairy hands so softly press
The blossoms of the orange tree.

What get we from the orange tree?
Fruits that swell in the summer noons,
Changing their hue with harvest-moons,
And drop when winter skies come round;
They come to each like a joy new-found,
And make the children cry with glee—
To them it is a glad surprise
To see the fruit that waiting lies
At the foot of the orange tree.

And when above the orange tree
The winter sun is shining bright,
And changing winds howl through the night,
The people of the earth will bless
The Hand that gave, and none the less
The land that gave so bounteously—
Heaped on the plate together lies
The fruitage of the northern skies
And the fruit of the orange tree.

And when from off the orange tree
The ship and car shall bear away
Its sweets to swell some festive day,
The guests will with one voice exclaim,
And ask from what fair land they came.
And this the answer that will be:
From California's southern clime,
Where grows the grape and grows the lime,
Together with the orange tree.

Each day will give the orange tree
A broader and a statelier form;
And in the years that will be born
A larger fruit, a greener leaf,
And, to be mentioned in the brief,
A juice the sweetest e'er to be.
Each coming day and coming year
Will bring the blast and bring the sere
To others than the orange tree.

But time *will* waste the orange tree—
A hundred years will come and go,
And still its aged branches throw
A shade in which to rest at noon;
Its fall will come, then, oh, too soon
For those who watch its swift decay;
It saw the strifes, the toils, and tears
Of those who lived in vanished years,
The gnarled and rough old orange tree.

"Who planted this old orange tree?"
The children of that day will ask
Of some aged father at his task;
He closely scanning it the while,
Will turn and answer with a smile:
"A poet of Los Angeles—
Born in the good and wondrous times,
'Tis said he made some uncouth rhymes
At planting of the orange tree."

Oct. 15, 1882. O'B.

Two Ladies Described.

The San Francisco correspondent of the Sacramento *Bee* gives the following pen description of the wives of the two candidates for Governor:

Mrs. Stoneman is a large, fine-looking woman, wears glasses, and possesses tact and executive ability. She has a dignified but pleasant, affable manner, is fond of society, and would dispense the graces and hospitalities of the Gubernatorial mansion most satisfactorily. I have never seen her appear so handsome and agreeable as at her own charming home in the San Gabriel Valley, near Los Angeles. The large, square house, rustic in appearance and plainly but tastefully furnished, is situated near the great vineyard and commands a fine view of the valley and Sierra Madre Mountains.

Mrs. Estee is very well known in Sacramento. She is genial and pleasing, with an expressive, mobile face, and would be a favorite, perhaps not less popular than was Mrs. Irwin, who, with her sweet, loving life, found her way into every heart, and is still fondly cherished. Mrs. Estee was the daughter of Judge Devine of San José. When I was a girl I looked upon Frank Devine as my ideal of perfection, and she to-day possesses the same winning charm. She is prematurely grey, a white cloud of hair waving over her brow. Her daughter Maude, sweet sixteen, is a lovely singer, and decidedly resembles the *pere*. She has another daughter aged six; no boys.

A Change of Venue.

From the Portland, Me., Advertiser.]

Two dishonest star route contractors have been convicted in Philadelphia It is a pity there could not be a change of venue in the case of Dorsey and Brady.

Another big scare at Colton about the railroad. That otherwise quiet village is frequently disturbed of late by rumors of the extension of the California Southern Railroad. They had just become firmly convinced that the road would not be carried beyond that place when it was reported that graders had started to the Cajon to go to work. There was no doubt of this, for everybody had seen a man start off with a pick on his shoulder. He came back in an hour with a gopher, and everybody was glad again.—San Bernardino Times.

D. A. STERN,

Sign Painter

In all its Branches,

Wagon Striping and Lettering.

99 SPRING STREET,

Between First and Second,

Los Angeles, California.

sep29-tf

TO THE PUBLIC.

I have just received a car-load of Phætons, Brewster side-bar and end-spring Top and Open Piano-Box and Corning Buggies and jump-seat Carriages from a celebrated New Haven, Conn., factory, which I will sell, NOT AT COST, but at Eastern Prices, with freight and a very small margin for handling. If you want a first-class Buggy or Phæton, I can sell you one cheaper than any dealer or agent on the Pacific Coast. This inducement is made on account of pulling down my present shop, and not having room to store my large stock on hand.

I beg to call the attention of liverymen and the trade to this notice. Call and I will convince you of the truth of my statement.

sep27-tf L. LICHTENBERGER.

A Rare Chance.

TO BE DRAWN FOR—A SPLENDID NEW instrument, called the "Organ-Accordeon," or "Piano-Flutina;" the only one of the kind in the State, at J. Martin's Shoe Shop, 66 Spring Street, next to Moody's Second-Hand store. Only 50 Tickets issued. $1.00 each.

oct6-1m

Notice of Dissolution.

THE COPARTNERSHIP HERETOFORE EXISTING between Geo. Rice and Wm. D. Martin, is this day dissolved. The business will be continued by Geo. Rice; and he hereby assumes all liabilities of the firm, and all debts due the firm are payable to him.

Los Angeles, Oct. 16, 1882.

WM. D. MARTIN,
GEO. RICE.

oct17-1m

MACHINERY,

For Sale or Exchange.

ONE SEMI-PORTABLE HOISTING ENgine, with upright steel boiler, fifteen horse-power; one 6½ Knowles steam pump; one Ingersol steam drill, 275 feet steel wire cable; ore bucket; 60 feet steam and water pipings, and all requisites for sinking shafts 220 feet, and pumping. Will be sold at a bargain for cash, or exchanged for land in Southern California. Apply to

E. C. ROLLS,
Santa Ana, Cal.

oct14-2aw3w

POLITICAL MEETINGS.

NOTICE TO VOTERS

HON. NATHAN BAKER,

Republican Nominee for the Assembly,

J. W. HINTON,

Republican Nominee for Superintendent of Schools,

JOHN DOLLAND,

Republican Nominee for County Assessor, and Others,

Will Address the People of Los Angeles County as follows:

WESTMINSTER, Tuesday, Oct. 17.
GARDEN GROVE, Wednesday, Oct. 18.
ORANGE, Thursday, Oct. 19.
SAN JAUN, Friday, Oct. 20.
SANTA ANA, Saturday, Oct. 21.
ANAHEIM, Monday, Oct. 23

Precinct Committeemen will please make the necessary arrangements for the meetings.

By order of the Republican County Central Committee.

T. J. CAYSTILE, Chairman.
GEO. E. GARD, Secretary.

oct6-d&w1w

NOTICE TO VOTERS

HON. J. F. CRANK,

Republican Nominee for State Senator,

COL. M. MUDGE,

Republican Nominee for the Assembly,

EB. WILLIAMS

Republican Nominee for District Attorney, and Others,

Will Address the People of Los Angeles County as follows:

FLORENCE, Tuesday, Oct. 17.
BALLONA, Wednesday, Oct. 18.
COMPTON, Thursday, Oct. 19.
SAN GABRIEL, Friday, Oct. 20.
WILMINGTON, Saturday, Oct. 21.
LOS ANGELES, Monday, Oct. 23.

Precinct Committeemen will please make the necessary arrangements for the meetings.

By order of the Republican County Central Committee.

T. J. CAYSTILE, Chairman.
GEO. E. GARD, Secretary.

oct6-d&w1w

"It is my creed—my religion—that the poor man's mite and the rich man's abundance shall be equally protected by the Goverdment, and equally taxed to maintain the Government, that, before the law, each man's right arm shall have an even chance in the great struggle of life."—M. M. ESTEE.

Estee and Conklin.

HON. J. L. YORK,

Will address the people on the issues of the day, at

COMPTON, Thursday, Oct. 19,
SAN GABRIEL, Friday, Oct. 20.

HON. A. L. HART,

Republican Nominee for Attorney General, an

HON. V. A. GREGG,

Will address the people on the issues of the day, at

WILMINGTON, Saturday, Oct. 21.

HON. HENRY EDGERTON,

Republican Nominee for Congressman-at-Large,

HON. A. L. HART,

Republican Nominee for Attorney General, and

HON. V. A. GREGG,

Will address the people on the issues of the day, at

LOS ANGELES, Monday, Oct. 23.

J. ALEXANDER FORBES.

Will also address the people in Spanish at LOS ANGELES, Monday, Oct. 23.

HON. J. L. YORK,

Will address the people on the issues of the day, at

PASADENA, Tuesday, Oct. 24.

The Republican County Committee will please make the necessary arrangements for the meeting.

By order of the Republican State Central Committee:

P. B. CORNWALL, Chairman.
JAMES R. FINLAYSON, Secretary.

oct1-td

MILLINERY, ETC.

M'ME. LECROQ,

French Dressmaker.

Most Elegant and Latest styles. Perfect fit guaranteed. Work promptly done. Charges reasonable. Room 18, Phillips' Block, Main Street, Los Angeles. oct13-1m

Mrs. G. Littauer,

Fashionable Dress and Cloak Maker.

A First-Class Fit Guaranteed.

112 SPRING ST. OPP. TURNVEREIN HALL, LOS ANGELES. oct10-1m

MRS. BOLLINGER

Has removed to No. 4 First Street, below Main, and opened a fashionable

DRESSMAKING AND PLEATING ESTABLISHMENT,

Customers can rely on having their costumes elegantly made. oct5-1m

LADIES! Call and see my FALL STOCK of the Latest Novelties in Millinery and Fancy Goods, including a Large Assortment of FRENCH PATTERN BONNETS.

MRS. S. DALY,
135 Main Street,
Next to Grange Store. Los Angeles.

sep27-1m

Ladies, Attention!

Mrs. M. E. Mann and Miss M. E. Anthony have opened a Fashionable Dressmaking Establishment at No. 15 Spring St., Los Angeles, in rear of Mrs. M. E. Park's Millinery Store.

Prompt execution and satisfaction guaranteed.

Give us a call. sep22-tf

Certificate of Copartnership.

State of California, County of Los Angeles. } ss.

WE, the undersigned do hereby certify that we are partners transacting business in this State, at the county of Los Angeles, under the firm name and style of Los Angeles Pork Packing Company, that the names in full of all the members of such partnership are Albert William Sisson, Clark Wright Crocker, Samuel Speedy and Metcalf Dodsworth, and that the places of our respective residences are set opposite our respective names hereto subscribed. In witness whereof, we have hereunto set our hands this 26th day of August, 1882:

NAMES.	RESIDENCES.
A. W. SISSON, No. 595 Ellis St.,	San Francisco.
C. W. CROCKER,	San Francisco.
S. SPEEDY,	Los Angeles, Cal.
M. DODSWORTH,	Los Angeles, Cal.

State of California, County of Los Angeles. } ss.

On the 26th day of August one thousand eight hundred and eighty-two personally appeared before me, Brainer W. Lee, a Notary Public in and for the said county of Los Angeles, S. Speedy, and M. Dodsworth, whose names are subscribed to the foregoing instrument, as parties thereto, personally known to me to be the same persons described in, and who executed the said annexed Instrument, as parties thereto, and they, each of them for themselves, duly acknowleged to me that they each executed the same freely and voluntarily, and for the uses and purposes therein mentioned. In witness whereof, I have hereunto set my hand, and affixed my official seal, the day and year in this Certificate first above written.

B. W. LEE, Notary Public.

State of California, City and County of San Francisco. } ss.

On the 20th day of September, A. D. one thousand eight hundred and eighty-two, before me, Edward Chattin, a Notary public in and for said City and County, residing therein, duly commissioned and sworn, personally appeared A. W. Sisson and C. W. Crocker, known to me to be the individuals described in, whose names are subscribed to, and who executed the annexed instrument, and they severally acknowledged to me that they executed the same. In witness whereof, I have hereunto set my hand and affixed my official seal, at my office in the City and County of San Francisco, the day and year last above written.

EDWARD CHATTIN, Notary Public.

sep24

Sealed Proposals.

CLERK'S OFFICE, BOARD OF SUPERVISORS, October 10th, 1882 }

SEALED PROPOSALS WILL BE RECEIVED at this office until Monday, Nov. 6th, 1882, at 10 o'clock A. M., for the purchase of $2000 Sycamore School District Bonds, said bonds bear 7 per cent. per annum interest, and run for six and seven years. The Board reserves the right to reject any or all bids

By order of the Board of Supervisors.

oct11-td A. W. POTTS, Clerk.

SOUTHERN CALIFORNIA.

Colony Forming.

Cheap Rate Excursion Leaves Chicago, Ill., and also Muscatine, Ia., October 17th, 1882. Send 2 STAMPS for all about California, the Colony Association and the Excursion, to the Iowa and California Land and Emigration Association.

L. H. WASHBURN, Manager, Muscatine, Iowa,
or POMEROY & MILLS, Los Angeles, Cal.

sep19-1m

BANKS.

FIRST NATIONAL BANK

OF LOS ANGELES.

CAPITAL STOCK..........$100,000
SURPLUS..........50,000

E. F. SPENCE, - - - - President.
WM. LACY, - - - - Cashier

DIRECTORS.

J. E. Hollenbeck, F. Crank, H. Mabury, O. S. Witherby, E. F. Spence.

STOCKHOLDERS.

Capt. A. H. Wilcox,	Dr. R. H. McDonald,
O. S. Witherby,	James McCoy,
J. F. Crank,	George Geddes,
J. E. Hollenbeck,	I. Lankershim,
H. Mabury,	A. W. Vail,
Woods Mabury,	S. H. Mott,
E. F. Spence.	

j4-tf

Los Angeles County Bank

Main Street, Los Angeles, Cal.

Capital Stock (paid up)..$100.000
Reserve Fund..........$205,000

J. S. SLAUSON..........PRESIDENT
R. S. BAKER..........VICE-PRESIDENT
H. MACNEIL..........CASHIER

DIRECTORS.

J. S. Slauson, A. W. Bowman, V. A. Hoover, Robert S. Baker, J. Bixby, Geo. W. Prescot, R. M. Widney.

Carries on a General Banking and Collecting business. j4-tf

REAL ESTATE AGENCIES.

DAVID E. ADAMS | THOS. DICKERSON | WM. R. HUFF Attorney-at-Law.

DAVID E. ADAMS & CO.,

Real Estate Agents

LOS ANGELES, CAL. P. O. BOX 238.

Office in Western Union Telegraph Building, Baker Block, Cor. Main and Arcadia Sts.

WILL GIVE ATTENTION to sales of both city and country property, negotiate loan of money, rent dwellings and other property, collect rents, and attend to payment of taxes for non-resident or absent owners.

Free conveyance for the use of patrons to examine property. aug2-tf

G. A. DOBINSON,

Real Estate and Commission Agent,

NOTARY PUBLIC

And Commissioner of Deeds

For Arizona Territory and the State of New York.

OFFICE—No. 7 Commercial Street, Los Angeles, Cal. jy29-tf

UNDERTAKERS.

PONET & ORR.

UNDERTAKERS AND EMBALMERS.

Charges moderate. Will not be undersold by any other house. Telephone connection with store and residence. Hearse Free. je21tf

ALBERT BROWN.

Undertaker and Embalmer,

NO. 34 MAIN STREET.

My prices are 20 per cent. lower than any other house in the city.

Hearse Free. Telephone, No. 75. sep-1tf

H. SLOTTERBECK.

TEMPLE BLOCK, MAIN ST.,

Opposite U. S. Hotel.

GUNS, PISTOLS, RIFLES

Ammunition, Cutlery,

And Sporting Goods of all descriptions. Repairing of fine guns a specialty. m21tf

W. C. FURREY,

—DEALER IN—

HARDWARE,

STOVES.

Agricultural Implements,

No. 33 Spring St., Los Angeles, Cal.

The most complete stock in Southern California.

Medallion Ranges, Charter Oak and Buck Stoves,

Tinware, Agate Ware, Wrought Iron, Gas and Water Pipe, Artesian Well Pipe,

Buckeye Mowers, Deeres Plows,

RUBBER HOSE, BELTING,

Glidden's Barbed Wire at Very Lowest Rates

METAL ROOFING, PLUMBING AND GAS FITTING.

Remember, the most complete stock to select from.

We have a representative in New York and Philadelphia, and buy our goods at bottom prices FOR CASH and propose to meet the market at all times.

W. C. Furrey,

33 Spring Street, Los Angeles.

jy7-

BUSINESS FOR SALE!

Being compelled to leave the city on account of health, I offer for sale the entire stock of

Merchandise, Fixtures, Counters, Shelving and Show-Cases.,

Contained in the

"GOLDEN RULE" STORE

No. 25 Spring Street,

Opposite the Court House.

Will take Real Estate in part payment.

oct6-tf I. A. DUNSMOOR.

OLDEST BUSINESS HOUSE

IN LOS ANGELES.

S. C. FOY,

MANUFACTURER of Saddles and Harness, Saddlery Hardware, Collars, Buggy Robes, Whips, etc., etc. 17 Los Angeles street, joining Newmark & Co., Los Angeles, Cal.

mar8-6m

P. PHILIP,

Insurance Agent,

No. 7 Commercial Street,

LOS ANGELES.

The most reliable Fire Insurance Companies in the United States represented.

Aggregate Capital, $38,000,000.

aug20-tf

KING OF SOAP.

Wonderful Discovery.

After years of trial and experience, we have proved that by a combination of chemicals, which have an affinity for dirt and grease, we are able to give the public a soap which, if used according to directions on wrappers, will thoroughly cleans clothes without the use of a washboard. We guarantee it not to injure the finest fabric. Made by the

CAPITAL SOAP CO., Sacramento,

and for sale by BURCH & BOAL, 71 SPRING STREET, opposite Post Office.

aug2-3m

DAY AND EVENING SCHOOL.

Cor. Fort and Fourth Streets

LOS ANGELES, CAL.

W. H. HENDERSON. . . . . Principal.

The regular term of this institution will commence Monday, Sept. 4th. The same lines of study will be followed as in the public schools, with the addition of Classical and Spanish lessons by a competent instructor.

EVENING CLASSES for those who are engaged in business during the day. au30-tf

MISCELLANEOUS.

NO SHAM SALE.

Bankrupt Stock,

Bankrupt Stock,

Bankrupt Stock,

OF

Dry Goods, Millinery and Fancy Goods.

IMMENSE SLAUGHTER IN PRICES!

FOR THIRTY DAYS ONLY!

AT SHERIFF'S SALE!

Call Early and Secure Bargains,

City of Berlin Store,

49 Main Street, Under Cosmopolitan Hotel.

Los Angeles, Cal.

sep19-1m

BISHOP & WOLFROM,

66 Spring St., Los Angeles, Cal.,

Guarantee to execute good work in everything pertaining to

HARNESS MAKING AND CARRIAGE TRIMMING.

Satisfaction Warranted.

Call and see our hand-made Buggy Harness, from $15 upwards, which we guarantee to be first-class in material and workmanship. sep 27-3m

CRYSTAL PALACE

MEYBERG BROTHERS, Importers of Crockery, Tin Ware, Baby Buggies, Wood and Willow Ware.

Best English Iron Stone China Handled Cups and Saucers	$ 65 Cts
Breakfast Plates	45 Cts.
Wash Bowl and Pitcher, per pair	1.00
Table Tumbler, per set	25 Cts.
Glass Sets, complete	40 Cts
Chimneys Flint, each	5 Cts

Rodger Bro.'s Plated Ware.

	A NO. 1. DOUBLE PLATING.	XII TRIPLE PLATING.
Tea Spoon	$ 1.65 per set.	$ 1.90 per set.
Table Spoon	3.25 " "	3 75 " "
Forks	2.90 " "	3.40 " "
Knives Triple Plated		1.90 " "
Decorated Chamber Set		3.50 complete.
Tea Sets, 44 pieces		4.00
Dinner and Tea Sets, 148 pieces		13.50
Decorated Lamps, complete		1.25

Gas Fixtures, Coal Oil Fixtures.

Agency for the Medicated Nest Eggs.

81 Main Street., Los Angeles.

jy13-6m

FEED STORE.

40, Hay, Grain and Mill-Feed 40,

Sold at Wholesale and Retail by

LOCKHART & CO., - - No. 40 Los Angeles Street.

Branch Store, Cor. Virgin and Upper Main St., Los Angeles, Cal.

We have constantly on hand Hay, Barley, Corn, Oats, Mixed Feed, Bran, Shorts, Oil Cake, Meal, Chicken Feed, etc. sep26-1m LOCKHART & CO.

PERRY & POLLARD,

Practical Plumbers and Gasfitters,

METAL ROOFERS, ETC., ETC.

Gas and Water Pipe, Pumps, Valves, Rubber Hose, Water Closets Bath Tubs, Iron Boilers, Copper Boilers and Brass Goods.

Sanitary Plumbing a Specialty Country Orders Promptly Attended To.

16 MAIN STREET, LOS ANGELES CAL

oct13-3m

JAS. BOOTH. G. W. PHELON.

BOOTH & PHELON,

Mechanics' & Farmer's Cash Store

Cor. Spring and Second Sts., Los Angeles, Cal.

GENERAL GROCERIES, PROVISIONS, TOBACCO & CIGARS.

Produce bought and sold. All new goods at bedrock prices. je30 3m

A GREAT REMOVAL SALE

Of Groceries, Crockery, Glassware, Baskets, Etc., Etc., is now going on at American Cash Store.

48 and 50 Spring Street.

jy14-1y

MRS. K. SMITH,

Has returned to Los Angeles and has reopened her

HAIR GOODS STORE!

At 48 Spring Street, Three Doors North of Postoffice,

Mr. and Mrs. G. A. Williams' old stand, from whom she received her instruction.

Every Description of Hair Goods will be kept constantly on Hand.

GIVE ME A CALL.

m

BRAG IS A GOOD DOG, BUT STUDEBAKER WAGONS

Sell Ten to One of Any Other Kind!

Farm, Freight AND HEADER Wagons

Buggies, Phætons and Carriages, also Spring Wagons of all Kinds. No Good Buggies for $100. I Sell No Trash!

S. W. LUITWEILER.

Cor. Los Angeles and Requena Streets, Los Angeles, California.

sep10-3m

MADAME V. PONET.

Has returned from New York with the Latest Paris Importations of

French Bonnets, Flowers, Feathers

and the Most Unique Novelties in

GENERAL MILLINERY GOODS,

Ever brought to this city. The Ladies are invited to call and see my Stock.

oct1-3m MADAME V. PONET, 78 Main Street, Los Angeles, Cal.

FOR SALE.

80 NEW LOTS.

The Orchard Tract

Between Los Angeles and San Pedro Streets and 3d and 4th Streets.

Pomeroy & Mills,

Corner Spring and Court Sts.

aug2-tf

FOR SALE.

A Mountain farm near Tehachipe. Price, $3,000. Inquire of T. N. Ellis, on the premises, D. K. Zumwalt, Visalia, Will D. Gould, Los Angeles j2 tf

PASADENA.

Property for Sale.

10 ACRES, ALL SET TO ORANGE, LEMON, Pear, Peach, Apricot Grape, etc., 2 shares of water. Fine location on main Avenue, five minutes walk from store and schoolhouse, for $2500, if applied for soon.

Also one 20-acre tract, 15 acres in vines, and 3½ acres in apricot; 1½ acres not set. $2000.

Call on or address

sep22-1m B. E. WARD, Pasadena.

FOR SALE.

Valuable Business Property.

THE VESTRY OF THE EPISCOPAL CHURCH offer for sale, subject to order of the Court, the two city lots now owned and occupied by them, fronting 120 feet on Temple street and 165 feet on New High street. Bids may be left at the office of the undersigned up to October 25th. The Vestry reserve the right to reject any and all bids

By order of the Vestry.

H. T. LEE, Secretary,
oct15-1w No. 14 Temple Block.

Mill and Orchard for Sale.

VENTURA COUNTY.

A COUNTRY GRIST AND SAW MILL, ON road to Nordhoff from Ventura. Fifty-seven acres land (orchard,) twelve acres can be irrigated.

$2000 Will Buy It.

oct14-1m A. D. BARNARD.

Real Estate.

FOR SAN GABRIEL REAL ESTATE, ADdress or apply to

STEVENS & PURCELL,

oct8-6m San Gabriel, Cal.

FOR SALE.

FOR $15,000, ONE MILE FROM SAN GAbriel, large, two-story, concrete house, with basement, and seventeen acres of land; fourteen acres of bearing orchard, consisting of orange, lemon, lime, apple, peach, pear, apricot, nectarine, prunes, plums, loquots, persimmons, walnut, almond, pecan, chestnut, pomegranate, banana and guava, also blackberries, gooseberries, currants, strawberries, and a great variety of roses and flowering shrubs, vines and bulbs, and alfalfa patch. Inquire on the premises of the owner

ALONZO PHILLIPS,

Or of his Attorney, WILL D. GOULD,

sep6-tf Temple Block, Los Angeles.

For Sale Cheap.

16 2-3 Acres, Price, $2000.
12 Acres, Price, $2000.
5 Acres, Price, $1000.

Or will sell in lots of one to five acres, at $200 per acre. First quality fruit lands. On Washington Street, near city limits, near the University and street cars. Surroundings first-class. Well water easily obtained, also city water for irrigation. City Lots for Sale.

Apply to S. STROHM,
Residence Hill St., or P. O. Box 40.

oct4-1w

Pasadena Land Agency.

WE HAVE NOW COMPLETED ARRANGEments to show property at Pasadena to every visitor who thinks of locating in that beautiful suburb of Los Angeles. We have both,

IMPROVED AND UNIMPROVED PROPERTY,

At prices warranted by the income, present and prospective. Following are samples:

15 Acres. Unimproved. $1500.
15 Acres, Bearing Fruit, $3000.
15 Acres, all set to Well Selected Trees and Vines, Good House, Barn, Tools, etc., $6500.
5 Acres, bearing much Fruit, $2500.
120 Acres, in 20-acre Lots, per acre, $100.
House to Rent.

Call on RILEY & GRAHAM, 29 Main Street Los Angeles, or WM. T. CLAPP, Cor. California and Orange Grove Avenues, Pasadena.

sep29-1m

Choice and Cheap Lands

IN

Ventura County.

750 Acres Wheat Land,

Ready for the Plow; as choice as any in Los Angeles County.

Suitable for Orange, Apricot, Grape Etc., Etc.

PRICE, $16 PER ACRE.

Gold Coin Wanted.

oct5-tf A. L. BARNARD.

THE PROPERTY

Occupied by

S. K. SEWALL,

At SAN GABRIEL,

Will be divided and sold as follows:

ONE LOT,

20 ACRES (about) containing 12 acres improved, viz: 400 orange trees, bearing, 13 years old; 200 orange trees, bearing, budded, 9 years old; 200 orange trees, genuine Washington navel, 1-year old buds on 4-year old stock; 200 lime trees, bearing; walnuts, pomegranates, almonds, apples, lemons peaches, pears, etc., all bearing. One-story, 8-room house and kitchen. Stable room for six horses. Waterpipes to house and barn, direct from artesian wells, without being reservoired. The present orange crop goes with the place, for which $1500 will be paid at time of sale if desired. Price, $12,000. Terms one-half cash; balance long time.

TWO LOTS,

5 ACRES EACH, (about) improved. Fully set with orange trees, just beginning to bear. Price, $4000 each. One-half cash.

ALSO TWO LOTS.

5 ACRES EACH, (about) unimproved; three-quarters of a mile from San Gabriel depot. The first of these lots will be sold for $1250 to any one who will improve it.

The Water Right to all the above is Absolute and Perfect, giving to each acre of land 1000 gallons of water per day perpetually. Address

SEWALL & TALLANT,
sep27-1m San Gabriel, Cal.

SUMMONS.

IN THE SUPERIOR COURT

Of the State of California, in and for the county of Los Angeles.

A. R. Loomis, Plaintiff, vs. E. McDonald, Defendant.

ACTION BROUGHT in the Superior Court of the State of California, in and for the county of Los Angeles, and the complaint filed in said county of Los Angeles, in the office of the Clerk of said Superior Court.

The People of the State of California send greeting to E. McDonald, Defendant:

You are hereby required to appear in an action brought against you by the above named plainiff in the Superior Court of the State of California, in and for the county of Los Angeles, and to answer the complaint filed therein, within ten days (exclusive of the day of service) after the service on you of this Summons—if served within this county; or, if served elsewhere, within thirty days—or judgment by default will be taken against you according to the prayer of said complaint.

The said action is brought to obtain judgment against defendant, that said defendant may be required to set forth the nature of his several claims, and that all adverse claims of the said defendant may be determined by a decree of this Court, and that by said decree it be declared and adjudged that said plantiff is the owner of Lots M and N of block 166 of the town of Santa Monica, and that the defendant has no estate or interest whatever in or to the said land and premises, and also that the said defendant be forever debarred from asserting any claim whatever in or to said land and premises adverse to the plaintiff, and for such other and further relief as to equity shall seem meet, and for costs of suit. References is had to complaint for particulers.

And you are hereby notified that if you fail to appear and answer the said complaint as above required, the said plaintiff will apply to the Court for the relief demanded in the complaint.

{SEAL.} Given under my hand and the Seal of the Superior Court of the State of California, in and for the county of Los Angeles, this 19th day of April, in the year of our Lord, one thousand eight hundred and eighty-two.

A. W. POTTS, Clerk.

By A. RIMPAU, Deputy.

S. C. HUBBELL, Attorney for Plaintiff.

au18-1m

Important Announcement! Grand Opening!

Of the New Dry Goods Firm of

Joseph Murtagh & Co.,

No. 116 Main Street, Phillips' Block, Los Angeles.

We have the honor to inform the ladies of Los Angeles and vicinity that we have commenced business at the above address with an extensive and carefully assorted stock of

Staple and Fancy Dry Goods, Consisting of Complete Lines of Silks, Plushes, Velvets, Foreign and American Dress Goods, Dolmans, Ulsters, Shawls, Domestics, Flannels, Blankets, White Goods, Linens, Domestic and Foreign Hosiery, Laces and Embroideries, Ribbons, Notions and Fancy Goods, and a Full Assortment of Kid Gloves.

Having just returned from the Eastern Markets, where

WE PURCHASED FOR CASH.

We are in a position to offer the Latest Novelties in the Fashionable World, at prices which have heretofore been unknown in this city. "QUICK SALES AND SMALL PROFITS," will be our motto. And in order to successfully carry out our business principles of selling at the smallest remunerative profit, our system will be strictly

One Price, and Our Terms Cash.

Our Stock being brand new, and the novelties embraced therein quite numerous, we will refrain from publishing a Price List this week, and will simply invite the ladies of Los Angeles and vicinity to favor us with a visit, and compare our goods and prices with those of other establishments.

SPECIAL.—We will open Five Cases Genuine Canton Ginghams, in a great variety of Fanc Dress Styles, as well as Staple Checks and Plaids, at 7 cts. a Yard. Five Cases, Yard Wide, Printed Cambrics, in an extensive variety of New Designs, Warranted to Wash, at 7 cts. per Yard. Also, Forty Pieces Nottingham Curtain Net, 8 cts. a yard.

All are cordially invited to attend the Grand Opening of the New Dry Goods House of

JOSEPH MURTAGH & CO.,

No. 116 Main Street, Phillips' Block.

sep5-2m

FURNITURE AND CARPETS!

BARKER and ALLEN,

Nos. 8, 10 and 10½ Main Street, near the Pico House,

Are now receiving their Fall Patterns of Carpets from the East, and have the finest line ever offered in Los Angeles. Are also constantly receiving from the East Furniture in car-load lots. We have a large stock of Wall Paper, Lace Curtains, Cornices, Shades, Mattings, Linoleums and Oil Cloth; employ a large force of Upholsterers to manufacture Parlor Suits and Lounges of all kinds; have a large stock constantly on hand. We have freight contracts, pay cash for our goods, and have brought down prices. Call and see.

Also Agents for the New Home and Crown Sewing Machines. Call and try one before purchasing.

au4-4m

LEGAL.

Order Appointing Time and Place for Hearing.

IN THE SUPERIOR COURT OF THE county of Los Angeles State of California. In the matter of the estate of David Townsend, deceased. On reading and filing the petition of Stephen Townsend, administrator of the estate of David Townsend, deceased, praying for an order to sell so much of the real estate as may be necessary for the purposes set forth in said petition, said petition being duly verified, it is ordered that all persons interested in said estate, appear before the Superior Court of the county of Los Angeles, State of California, at the Court Room of said Court, at the Court House of said Los Angeles county, on the 10th day of November, A. D., 1882, at 10 o'clock, A. M., then and there to show cause why such order should not be made, authorizing said administrator to sell so much of said real estate as may be necessary, at public auction or private sale.

And it is further ordered, that a copy of this order be published in the Los Angeles Daily TIMES, in said Los Angeles county, at least once a week for four weeks previous to said 10th day of November, A. D. 1882.

Dated Oct 6th, 1882. V. E. HOWARD, Superior Judge.

JAMES H. BLANCHARD, Att'y. for Petitioner.

I hereby certify the foregoing to be a full, true and correct copy of the original order, appointing time and place for hearing application to sell personal property and directing notice to be given, on file in my office, and that I have carefully compared the same with the original.

In witness whereof I have hereunto set my hand and affixed the seal of the Superior Court, this 6th day of October, 1882.

A. W. POTTS, County Clerk.

A. RIMPAU, Deputy. oct7-1m

SUMMONS.

IN THE SUPERIOR COURT, OF THE STATE of California, in and for the county of Los Angeles,

Southern Pacific Railroad Company, plaintiff, vs Thomas Marshall, defendant.

Action brought in the Superior Court, County of Los Angeles, State of California, and the complaint filed in said county of Los Angeles, in the office of the Clerk of said Superior Court.

The People of the State of California send greeting to Thomas Marshall, Defendant.

You are hereby required to appear in an action brought against you by the above named Plaintiff in the Superior Court, County of Los Angeles, State of California, and to answer the complaint filed therein, within ten days (exclusive of the day of service) after the service on you of this summons—if served within this county; or, if served elsewhere, within thirty days—or judgment by default will be taken against you according to the prayer of said complaint.

The said action is brought to obtain a judgment that there is due from said defendant to plaintiff, under and by virtue of a certain contract fully set forth in the complaint on file in said action, the sum of sixty-four ($64.00) dollars, for second, third, fourth and fifth years' interest on the remainder of purchase money designated in said contract; that said defendant perform said agreement, and pay to plaintiff, within thirty days from the date of the entry of decree herein, the amounts due to plaintiff upon said agreement; that in case the said defendant fails to pay to plaintiff the said amounts within said thirty days, then and from that time, the defendant, and all persons holding the following tract of land and premises, situate in the county of Los Angeles, State of California, and described in said contract, to wit: and known and designated on the public surveys of the United States as the west half of the southeast quarter (W ½ of SE ¼) of section No. 19, in township 1 north, of range 8 west, Mount San Bernardino base and meridian, containing 80 acres, under, by or through the defendant, be forever barred and foreclosed of all claim, right or interest in said land and premises under and by virtue of said agreement, and be forever barred and foreclosed of all right to a conveyance thereof, and that the plaintiff be let into the possession of said premises, and that said contract be declared null and void; that the plantiff have such other or further relief as the Court may deem just and equitable, and that plaintiff recover its costs of suit; as will more fully appear by reference to plaintiff's complaint on file therein, to which reference is hereby expressly made.

And you are hereby notified that if you fail to appear and answer the said complaint as above required, the said plaintiff will cause your default to be entered, and apply to the Court for the relief demanded in said complaint.

{SEAL} Given under my hand and the Seal of said Superior Court at Los Angeles, county of Los Angeles, State of California, this 21st day of September, in the year of our Lord, one thousand eight hundred and eighty-one. A. W. POTTS, Clerk.

By A. RIMPAU, Deputy.

JOSEPH D. REDDING, Plaintiff's Attorney, No. 302 Montgomery St., San Francisco, Cal.

oct8-8w

News of the Day.

I BEG TO ANNOUNCE TO MY FRIENDS, customers and the public in general, that, on account of my inability to secure a suitable location for the display of my instruments, I will offer, for the next thirty days, TWENTY PIANOS, of various makes, at manufacturers' prices, on the instalment plan, of $10 per month, or ten per cent. discount for cash, and written warranty for ten years furnished with each instrument, also a stool and cover. The instruments will be on exhibition at the Pavilion during the Fair, and a careful inspection of their merits is solicited. Remember, that these instruments are offered at $50 each less than those of any house on the Pacific coast. For particulars address

J. R. MENDOZA,

53 San Pedro Street, Los Angeles.

sept1-tf

The Mayflower Windmill.

MANUFACTURED AT NO 5 SECOND ST., Los Angeles, is the cheapest and best in the market. Fifty dollars reward will be paid to any one who will produce a mill of the same size with equal power. Pumps, also Wood and Iron Tanks, at the lowest figures.

oct5-1m J. R. MILLARD, Proprietor.

Billy Diffendorffer & Moore's

OLD RELIABLE

Fruit and Lunch Stand.

WHOLESALE AND RETAIL.

Opposite New Depot, Los Angeles, California.

oct7-tf

THE LARGEST

CARRIAGE AND WAGON REPOSITORY

IN CALIFORNIA.

A $40,000 Stock—Look at our Prices

Buggy with Top	$115	Platform Spring Wagon	$135
Buggy without Top	100	Three-Spring Wagon	120
Carriages, Extension Top	250	Business Spring Wagon	90
Open Barouches	125	Four-Spring Wagon	135
Phaetons	150		

WE HAVE ALMOST ANY STYLE YOU WANT.

We also carry a large stock of DOUBLE and SINGLE HARNESS of the best quality and style at correspondingly low prices. Next door east of Fashion Stables, Main street, Los Angeles.

J. R. McMANIS, Manager. dje18-wjan26

WOODHEAD & GAY,

GENERAL COMMISSION MERCHANTS.

Wholesale Dealers in all kinds of

Green and Dried California Fruits, and Produce, Nuts, Honey, Trees, Plants and Seeds

46 and 48 Spring Street, Los Angeles, Cal.

sep1ml

T. NOLTE,

The Merchant Tailor,

29 Main St., Los Angeles, Cal.

Has the largest selection of Foreign and Domestic Dry Goods in Southern California.

CALL AND EXAMINE HIS STOCK AND PRICES au6-3m

HOLMES & SCOTT

Wholesale and Retail Dealers in

Coal, Wood, Hay and Charcoal,

133 Spring Street, Near Turnverein Hall.

Sole Agents for Santa Clara Coal.

sep14-16t

THE AMERICAN COLONY.

Homes for the People!

Good Soil,

Abundance of Water,

Unsurpassed Location,

Delightful Climate.

The advantages of soil, climate, water facilities, and availability to the best market in Southern California render this the most favorable opportunity for securing remunerative and beautiful homes at prices within reach of everybody ever offered in California.

The land is sold in tracts of from 5 to 40 acres with perpetual water right at prices ranging from $50 to $100 per acre. The water will be placed in iron pipes on all parts of the land, and consequently will be free from all impurities and available at all times.

Bear in mind that a greater diversity of products can be raised here than in any part of California.

WILLMORE CITY.

A Public Auction Sale of town lots will take place OCTOBER 19th, 1882 All lots in the first three tiers of blocks fronting on the Bay have been withdrawn from market until the auction sale. Desirable lots for sale now (not in the blocks withdrawn), at from $50 to $100 each.

Parties desiring to visit the Colony lands will please call at the Colony office. A conveyance from the Colony now connects with the noon train at Wilmington every day (except Sundays) to carry parties over the lands, by the Resident Agent, J. H. SMITH. A prospectus, with full particulars, mailed free on application

J. H. LESTER, President.

Call on or address

W. E. WILLMORE Secretary,
Room 2, Mohr Block, 38 Spring St., Los Angeles Cal.

25-dtf sep16-wtf

AGENTS FOR THE TIMES.

Orange City Bureau.....A. W. Palmer
City Reporter.....Robert Forsyth
Pasadena.....E. Fraser
Anaheim.....Frank Ely.
Wilmington.....Lewin & Co.
Santa Monica.....M. E. Chaplin.
Riverside.....J. M. Drake.
Ocean View.....W. Simmons
San Bernardino.....Chas. H. Moore.
A. M. Robertson.....Tombstone, A. T.
C. H. Hance.....Deming, N. M.
Germain & Montgomery.....Benson, A. T.
F. S. Mansfield.....Tucson
Balaig & Ballon.....Total Wreck.

All Postmasters are authorized to act as agents.

JOHN M. DAVIES is our authorized agent to transact general business for the TIMES and MIRROR, also collect money and receipt for the same.

Weather Report.

WAR DEPARTMENT, SIGNAL SERVICE U. S. ARMY

Division of Telegrams and Reports for the benefit of Commerce and Agriculture. Report of observations taken at Los Angeles, Cal., October 17, 1882:

Time.	Barom'r.	Thermometer.	Dew Point.	Direction of wind.	Velocity of wind.	Weather
4.10 A. M.....	29.90	53	37 W.	4	Clear.
12.15 P. M.....	29.89	85	46 W.	8	Clear.
8.15 P. M.....	29.89	67	43 W	5	Clear.

Maximum thermometer, 85; minimum, 51.

THE CITY.

Kid gloves, assortment large, at Coulter's.

See "a bargain" in want column—house and lot on easy payments.

A meeting is to be held in Union Hall this evening by the Central Republican Club.

H. C. Maynard's omnibus, in its new coat of red and black paint, looks gorgeous.

Molasses chewing peppermints and taffy on a stick at Gardner & Co's, 36 Main street.

For bustles and hoops skirts, call at Coulter's.

The falling walls of the old Allan block yesterday caused a roar similar to that of cannon.

Try some of Burch & Boal's imported teas. They are pronounced very fine by those who have used them.

The ladies of the Rose street M. E. Church mission have charge of the refreshment parlors at the Pavilion.

A few sporting men may be seen at the pool rooms mornings and evenings, but they are not in the city in any great force as yet.

For ribbons, go to Coulter's, Baker block.

Auction sale of lots at Willmore City postponed until Tuesday, Oct. 31. Special train will leave Los Angeles at 9:30 A. M., returning at 5 P. M.

The only place in the city that the Los Angeles Woolen Mill flannels can be found—every one says they are cheap and durable—at B. F. Coulter's.

Laces, all kinds and prices, low at B. F. Coulter's.

M. S. Baker & Co., of the City Foundry and Machine Shop, have taken the contract to furnish all the wrought iron work for the Nadeau Block, which will cost $2000.

New and second-hand furniture dealers report an unprecedented increase of business during the past month, which they attribute mainly to the large accessions in population.

The Revere House has been renovated and remodeled throughout, and the public will find it a comfortable and pleasant place to stop at, and the charges are moderate. See advertisement.

Hosiery stock of B. F. Coulter's is complete.

The circus will pitch its tent on the ground corner Main and Sixth streets. The first performance will be Friday evening. They have some fine performers and their trained horses are wonderful.

Complaint is made that hoodlums are in the habit of stealing whips from vehicles in the streets during the absence of the owners. If a few of them were severly punished it would be a whole some lesson.

By a misprint a "collection of coins" in our Fair entries of yesterday was made to read "collection of corns." It wasn't the man who entered the coins that had the corns, but another man; nobody wants a premium on corns, as far as heard from.

A race was run yesterday down Main street, between a gray and a bay horse, riders unknown. They tore by the Pavilion at break-neck speed, to the danger of pedestrians and in violation of city ordinance. There is a wrongness about this business.

Large line of lace fichus, collaretts and neck wear at Coulter's.

Visitors in the city should not fail to call and see the Automatic City before they leave. It will well repay them and the small sum of fifteen cents is within reach of all. Take your children with you also; it will interest and instruct them. Do not forget the place, 134 Main street, opposite the Grange Store.

The elegant display in the show windows of the City of Paris deserves special mention. The display in the dress goods window is particularly tasteful and skillful, comprising the most elegant and costly goods ever seen in Los Angeles, and purchased by Mr. L. Loeb personally in Paris.

It is stated that some of the grape-growers of Pasadena complain that the twenty-three per cent. standard of saccharine matter demanded by the wine-makers is an outrage, they claiming that the standard rarely exceeds eighteen per cent. The purchasers remain to be heard from on the subject.

For corsets, go to Coulter's, 30 and 32 Main street.

Conductor Swiggart, of the Yuma division, fell from a freight car at Roxburgh, ten miles west of Yuma, on Sunday night, owing to the breaking of a handle on the car; he was thrown into a culvert, his face badly bruised and left arm seriously sprained. He was brought to Los Angeles yesterday morning.

Mr. W. H. Barnard, a capitalist, of Washington, D. C., came to Los Angeles with his wife last May. He was so pleased with this city that he bought the Hutchinson place, on Washington street, and spent several thousand dollars in improving it, enlarging and putting on another story. He went East a month or so ago to settle up his affairs there, and in a few weeks will return with eleven others, all of whom will remain here. They will be followed by several families.

Pink Dominoes.

The performance of the Madame Bates Dramatic Company last night was very much more satisfactory than on the opening night. The play of *Pink Dominoes* abounds in surprises, and is one to call out more of the powers of the whole company, and they responded to the task. In addition to the part of Mrs Bates as Sophie Graythorn, Miss Ada Deaves and Miss Annie Adams acquitted themselves very fairly. The gentlemen were also fair, and demonstrated that the troupe is a very evenly balanced one. To-night the old standard emotional drama, *East Lynne*, will be presented.

A Birthday Party.

Little Lucy, daughter of City Clerk Robinson, celebrated her second birthday yesterday afternoon by giving a party to her little friends. They all had an enjoyable time, and no doubt wish that they and little Lucy may live to enjoy many more such.

THE FAIR.

Yesterday's Doings at the Pavilion and the Park.

Further Entries—Some Notable Exhibits—The First of the Races—The Horses and Their Time.

The Pavilion, with its exhibits, was formally opened to the public last night with addresses by Messrs. J. F. Barretto and Judge Brunson, and an original poem by J. C. Shearer. These were appropriate and pertinent to the occasion, and were well received by the audience there assembled.

Mr. Thos. A. Garey, the superintendent of affairs in the Pavilion, has worked wonders to-day. The number of articles of exhibition has more than doubled since Monday evening, and there are a large number of entries not yet placed upon the books, which will be noted to-morrow. Something over $100 were taken in last night for transient tickets; this, of course, does not include season and family tickets nor school-children's tickets.

It is impossible to note, except as below, the many excellent, beautiful and useful articles on exhibition. Up to this writing the show is not large, but the displays are numerous enough to indicate and of a quality to satisfy any one as to the capabilities of Los Angeles county and adjacent country.

Among the new features of yesterday's exhibit is Harry T. Payne's display of pictures and frames—twenty-one pieces.

Pomona has come to the front with a full and well-arranged fruit table.

Uncle Peter Forsee, of San Bernardino county, is surprising visitors by his display of apples—apples fit for a prince.

The most valuable entry of yesterday, embracing samples of holiday goods, etc., was that of Preuss & Pironi, druggists. These are simply samples of goods carried in stock by this firm, imported from Vienna and Paris. They attract much attention.

Valder has a fine exhibit of pictures, picture-frames, and goods in that line. These serve to ornament the Pavilion and are admired by all.

Following are the entries for Tuesday:

MACHINERY, ETC.

Chas. R. Ballou, San Mateo, hoeing machine.

TEXTILE FABRICS.

Miss G. R. Neznetto, Los Angeles, pin cushion.

Miss C. R. Sanchez, Los Angeles, embroidered handkerchief.

Mrs. J. H. Burke, Los Angeles, wax flowers.

Mrs. H. J. Niles, Los Angeles, silk quilt, lace handkerchief, corn rustic work, butternut frame.

Miss Julia Throlkeld, aged eleven, Los Angeles, oil painting, 16 water-color paintings.

Miss J. J. Moore, Norwalk, embroidered table scarf, lambrequin.

Miss Laura C. Moore, Norwalk, fancy articles.

Mrs. R. Michaux, Los Angeles, child's velvet dress, child's blue satin dress, child's embroidered cap, gold lace bag.

Mrs S. A. Price, Los Angeles, brushes of peacock feathers, fan of peacock feathers.

Mrs. Carrie M. Sidbury, Los Angeles, silk quilt.

Miss C. K. Pierson, Los Angeles, tidy.

Mrs. F. R. Day, Los Angeles, banner.

Mrs. H. C. Stuyvesant, Los Angeles, cloth hand-embroidered piano cover, do table cover, zephyr tidy, lace and satin tidy, satin handkerchief holder, hem-stitched handkerchief with monogram, box net collars, hand-made, netted and zephyr tidies, hand-knit lace, embroidered mat.

Beulah Stuyvesant, aged 8, Los Angeles, satin and lace work marker.

Hannah Stuyvesant, aged 9, Los Angeles, zephyr and card-board picture frames.

Mrs. Charles H. Matthey, Los Angeles, stand of wax fruit; do. flowers; case of fish-scale flowers.

LIBERAL ARTS.

Payne, Stanton & Co., Los Angeles, photographs and frames.

MECHANIC PRODUCTS, ETC.

E. M. Hamilton, Los Angeles, asbestine sewer pipe; do. zanja pipe; do. floor tile.

G. T. Hanly & Co., Los Angeles, coffees, spices, flavoring extracts, baking powders.

J. H. Baker, agent, Pasadena, Altic self-acting fountain.

E. W. Pratt & Co., coffee, spices.

Fuller & Day, Los Angeles, woven wire mat resses.

AGRICULTURAL PRODUCTS.

E. W. Hamilton, Los Angeles, mountain-sweet water-melons; water melons of any variety; green-fleshed muskmelons, yellow-fleshed do.

Snow & Adams, Tustin, white potato, ears of corn.

T. H. Twombley, Tustin, plate green Lima beans, plate dry do.

Mrs. M. Rosenbaum, Pasadena, cut flowers.

R. Ranney, Florence, five sacks Burbank potatoes.

F. A. Coffman, Ranchito, bushel large yellow corn.

J. M. Stewart, Los Angeles, pepper trees.

DAIRY PRODUCTS.

F. J. Barretto, case butter in rolls.

FRUITS.

Jas. Bettner, Riverside, display of peaches, 14 Salway peaches.

Mrs. R. R. Haines, Los Angeles, two jars Isabella grape jelly, apricot, do. blackberry do, Rose of Peru grape do, Muscat do, blue plum do, quince do, crabapple do, strawberry jam, blackberry do, raspberry do, orange marmalade, black cherries, peaches, prunes, applebutter, nectarines, apricots, pickled peaches, do Muscat grapes, do Flaming Tokay grapes.

A. L. Alderman, Tustin, 5 Gloria Mundi apples.

Snow & Adams, Tustin, 9 choice varieties of apples.

Snow & May, 5 varieties of apples, 4 of lemons, quinces, plate of English walnuts.

T. H. Twombly, Tustin, green navel oranges.

Jno. B. Niles, Los Angeles, half peck English walnuts.

McGregory, Pasadena, plate Salway peaches.

B. F. Ball, Pasadena, plates of Rambo, Spitzbergen, White Winter Pearmain, Belleflower, Gloria Mundi and Newtown Pippin apples, three varieties quinces.

J. B. Clapp, Pas dena, Winter Nellis pears, Winter Pippin apples, Sevarr apples, Talmania Russet apples.

W. A. Patterson, Westminster, dried peaches.

J. W. Wolfskill, Los Angeles, greatest number and best lemons.

M. D. Halladay, Santa Ana, display of pears and apples, and best 6 varieties of apples.

D. Halliday, Santa Ana, 6 varieties apples.

J. H. Carpenter, Los Nietos, 2 baskets apples, peck English walnuts.

J. H. Baker, Pasadena, plate Belleflower apples, Newtown Pippin, and Roxbury russet apples, plate prunes, package Baker's scale-wash.

J. Etheridge, Pasadena, plates peaches, do quinces.

M. Rosenbaum, Pasadena, guavas—fresh, 6 varieties apples, 4 of green figs greatest number and best specimens lemons and oranges.

G. R. Hinde, North Anaheim, display of peaches, 6 varieties do, display apples, 6 varieties do, display of pears, 6 varieties do, display of figs, 25 pound-dried peaches, 25 do apples, display of tropical fruits, do seedling fruits, fruit by producer.

Mrs. M. Norton, Los Angeles, glass plain jelly.

Peter Forsee, San Bernardino county, Spitzbergen, Baldwin, Rambo, Carolina, Golden russet, Belleflower, wine-sap, Kent's beauties, R. I. greening, gloria mundi, and Palhollin apples.

Burdick, Pomona, 6 plates apples and one of pears.

No name, Pomona, 6 varieties apples, Nellis pears.

——— Enos, Pomona, 6 plates apples, lemons, quinces.

House & Loney, Pomona, 11 plates apples, 4 do. pears.

L. L. Bequette, Los Nietos, box English walnuts.

F. A. Coffman, Ranchito, half-peck English walnuts.

H. H. Gilsonar, Anaheim, display tropical fruit, specimens and great number of oranges, half-peck English walnuts.

Snow & Adams, Tustin, 3 bunches grapes.

R. J. Blee, Santa Ana, 12 varieties table grapes, 3 do. variety raisin grapes.

M. Rosenbaum, Pasadena, blackberry cordial.

G. R. Hinde, North Anaheim, 3 varieties raisin grapes, display of raisin grapes, 3 varieties wine grapes, display of raisins.

HONEY.

Miss Ella R. Ballou, San Mateo, wax press, 10 lbs. beeswax.

J. E. Pleasants, Santiago, botanic display of honey plants, comb honey, 20 packages extracted honey, 50 lbs. wax, Italian queen.

N. Levering, Los Angeles county, 2 colonies of bees, queen bee, 125 lbs. honey.

Harper, Reynolds & Co., Los Angeles, 4 bee smokers, 6 honey-knives.

Mrs. H. M. Dunsmore, Sepulveda, 2 honey cakes.

BABIES.

Mrs. Mary Lastra, Los Angeles, Alfred, 6 months old.

Mrs Emma Herpst, Los Angeles, Lewis, 10 months old.

MISCELLANEOUS.

S. B. Barbour, Los Angeles, 1 cocoanut.

E. M. Hamilton, Los Angeles, system of sub-irrigation, continuous pipe machine.

J. C. Barron, Los Angeles, 2 specimens pen drawings, 1 specimen penmanship.

Leopold Fleishman, Los Angeles, 1 case tarantulas and nests.

Preuss & Pironi, Los Angeles, case imported articles.

THE RACES.

Usually it requires a day or two to get down to real work in fairs, races and all such public affairs. Yesterday witnessed the commencement of the races at the Park and the lubricating was done. There were but two races, one trotting and one running. The trotting race was for the three-minute class, best three in five, purse $300. The entries were E. L. Mayberry's Lady Washington, L. J. Rose's Don Carlos, L. J. Felton's Hunter, L. H. Titus' Hattie Johnson.

The first race was won by Lady Washington in 2:36¼, Don Carlos second, Hunter third, Hattie Johnson fourth.

Second heat, Lady Washington won in 2:39, Don Carlos a good second, Hattie Johnson third, Hunter fourth.

Lady Washington won the third heat and the race in 2:37½, Don Carlos pressing her closely, Hunter third and Hattie Johnson fourth.

The next race was running, colts, half-mile dash, free for all two-year-olds; purse, $200. The entries were: J. W. Adams, Aunt Betsy; Hill & Gries, Dotty Dimple; Andreas Machado, Ballona; Hancock Johnson, Ella; B. P. Hill, Angosta. The two latter were not in condition and did not appear on the track. Aunt Betsy won the dash, Dotty Dimple second, Ballona third. Another trotting race in 2:38 class announced for the day did not fill.

To-day there will be some good sport and amusement for all. The exhibition of horse stock is without doubt equal to any ever had in this State. Our citizens should make it a point to run out and take a look at the blooded stock.

The Democratic Speeches.

The Democratic speaking in front of the Library last night came very near being a failure, the speakers failing to put in an appearance until a late hour. Finally Mr. Flournoy, who is stumping the State in the interest of the Democratic party, mounted the "nostrum," as Denis Kearny, Democrat, would say, and talked a short talk. At the conclusion of his remarks Wallace Leach was called for, and responded in a harangue against the Sunday law. He remarked incidentally that he had addressed this people on various occasions and on some subjects which he would not touch upon again. A smile passed through the audience as they remembered certain allusions by him to his own illegitimacy in the years agone when Mr. Leach was a candidate for Congress. The meeting continued but little more than half an hour.

Produce Exchange.

The following is a list of charter members: E. Germain, D. E. Miles, Curson & Wilson, Jacob Loew, Lockhart & Co., Woodhead & Gay, S. K. Sewall, J. J. Mellus, C. W. Gibson, Len. J. Thompson, Castruccio Bros., Burch & Boal, Seymour & Johnson, Lankershim & Co., Deming, Palmer & Co., Hellman, Haas & Co., H. Newmark & Co., J. H. Book, E. A. Edwards, Capt. Henry Naud's warehouse, Sisson, Crocker & Co., I. C. Goff, Geo. D. Rowan, Walter S. Maxwell, Lambourn & Turner.

At the meeting on Monday night it was decided to accept the invitation of Mr. J. J. Mellus, to hold meetings at his store, in Arcadia block, Los Angeles street, and a regular daily business meeting will be held hereafter. The committee on incorporation are at work and expect to have the Exchange incorporated shortly. The admission fee will hereafter be $50, and applications for membership will be balloted for in regular form.

Locating the Lights.

The City Council, as a Committee of the Whole, with the Mayor, met with Mr. C. H. Howland, the contractor for lighting the city with electric light, yesterday afternoon at two o'clock, to determine the permanent location of the masts not heretofore located. They visited the various points that were suggested, made careful examination, and determined upon the following:

One on First street, at the brow of the hill between Hill and Olive streets. This is an elevation of about 130 feet above the Main street level. Another on Charity street, midway between Fourth and Fifth streets, a natural elevation of about 80 feet. Another on First street at the angle between Vine and Alameda. The remaining mast will be located on Main street, at a point between Fifth and Seventh streets, to be determined upon at a meeting to be held on Friday, at 1 P. M.

Registration Clerk.

The following is a list of the Deputy Registry Clerks throughout the county: Don Howe, Garden Grove; G. Spurgeon, Santa Ana and Tustin; John Kennedy, Wilmington; A. P. Bentley, Compton; R. Ranney, Florence; M. B. Boyce, Santa Monica and Ballona; A. B. Moffatt, San Fernando; Joel Turner, Newhall; Theo. Rimpau, Anaheim; A. F. Gardner, Orange; Judge Bustar, Downey and Norwalk; Thos. McLain, El Monte; W. T. Holmes, Pasadena; E. S. Herstord, San Gabriel; S. Cahn, Azusa; B. Guirado, Los Nietos; Theo. Ruth, Pomona.

At Home and Abroad.

Mr. R. Little, of the firm of Harper, Reynolds & Co., has recently visited New York, Providence, Philadelphia, Chicago, Kansas City, and Council Bluffs. He says that New York is having an unprecedentedly large fall trade. Los Angeles is the busiest and growing more rapidly than any town of its size he visited during his two months' absence, and he was glad to get home. The insufficiency of the hotels in Los Angeles is the subject of common remark by travelers, and unless speedily remedied would result in serious loss to the city.

Republicans at San Pedro.

Correspondence of THE TIMES.]

SAN PEDRO, Oct. 17, 1882.—The Republicans had a rousing meeting here last night, which was presided over by Philip B. Scriber as chairman, and Capt. Place and W. H. Moulthrop as Vice-Presidents. Col. Mudge, candidate for the Assembly, made one of the most stirring speeches of the campaign, and was listened to by one of the most enthusiastic audiences that has yet been assembled to hear our local candidates. San Pedro is almost sure for a rousing majority for the Republican ticket.

THE COURTS.

SUPERIOR COURT—*Judge Howard.*

Estate of Thomas Gray, deceased: petition of Lucy N. Gray for letters of administration heard and argued.

Smith et al. vs. Avise: heard and submitted without argument.

Lucy Gillman vs. Lycoming Fire Insurance Company of Muncy, Pa.: engrossed statement on motion for new trial settled and allowed.

SUPERIOR COURT—*Judge Sepulveda.*

Matter of habeas corpus, Thos. Carroll: it appearing to the Court that said Thomas Carroll is illegally held, he is discharged.

Martin Hirigoyen, native of France, naturalized.

CITY COURT—*Justice Adams.*

Picot vs. Garnier: went over to Saturday next by consent.

People vs. El Paso, an Indian: drunk and disorderly; guilty; $12 or twelve days.

People vs. Ignacio, Indian: plain drunk; $9 or constitutional and statutory equivalent.

People vs. M. Dickson: disturbing the peace; $12 or twelve days.

People vs. Ed. Peterson: drunk; $9 or nine days.

People vs. Wm. Watson, vagrancy; $9 or nine days.

People vs. Fannie Smith: drunk; plea of not guilty; continued.

People vs. Chas. Feldtrauer and Ed. Nowret: disturbing the peace; Feldtrauer plead guilty; $12 fine. Nowret discharged.

An Undisputed Fact.

The most unscrupulous enemies and rivals of New England Baking Powder, do not pretend to deny that it is the *only* baking powder producing 174.7 cubic inches of carbonic acid gas per ounce of powder. The greatest number of cubic inches of gas per ounce claimed for any other powder by the manufacturers themselves is 127.4, hence it would appear that every intelligent man or woman should see that the New England Baking Powder is actually worth over 25¼ per cent. or one-fourth more than any other powder. The services of the ablest chemists on the Pacific coast were brought into requisition in properly combining the ingredients of the New England. Prudent and reliable retailing grocers, with whom we have conversed, say they can not recommend with safety powders put in their own name, the ingredients of which they know nothing, but prefer to sell the New England.

Too Bad to Mend.

The traveled man at the Courthouse corner sells catarrh remedy, and gives it to the boys in the neck, so to speak. "Now young man," says he, "you've got to stop swilling benzine and kindred oil-erasers as well as the use of tobacco, or my medicine won't do you any good. Look upon this chart and see the condition of your nasal tubes from the habit you have acquired of making a chimney of your nose; and then on this picture and see the havoc chain-lightning plays with the overcoat of your stomach" Then he tells the crowd what his scheme will do for them under certain conditions, and sells his remedy. He informed a man yesterday, who said he was going to vote for Stoneman, that, taking all the conditions of brain and stomach into consideration, catarrh remedy wouldn't save him, and the man went away sorrowing.

Oil Discovered in Los Angeles.

Mr. T. R. Bennington, living on the Huber tract, East Los Angeles, stated to a TIMES reporter on Monday that when digging for a well a few days ago a flow of oil came oozing to the surface at the rate of one gallon per day. Experts in this city pronounce it to be a good article of petroleum. With a larger bore and increased depth it is expected that the flow will be larger and richer. The well is about one mile from the Southern Pacific depot.

PREFERRED LOCALS.

John Shaffer, pioneer manufacturer of Tents, Wagon Covers, Awnings, etc., made by hand or machine. Tents for rent. Sells all kinds of canvas of all widths. No. 10 First street, near Main, Los Angeles, Cal. oct13-1m

Before the wet season sets in have your roofs painted by Winbigler & Co., with their Patent Fire and Water Proof Cement Paint. All roofs warranted not to leak. We refer you to Naud, Weyse & Co., who have had the roof of their large warehouse painted with our paint. Leave orders at U. S. Hotel and with Naud, Weyse & Co. oct11-1m

If any need a teacher of piano, Organ, guitar and vocal instruction, one who knows her art, and how to impart it, apply to Mrs Minnie Partridge, (Graduate of Conservatory of Music,) Phillips' Block, Main street Rooms 15 and 21. oct10-1m

"Slim Jake" is not a Los Angeles man, but a first-class cigar. Go to Ball's store Postoffice building, and buy one. Five Cent Cigar. oct6-1m

Let those who want to, blow about their cigars, but the "Slim Jake" (Five Cent Cigar) beats them all. Ball, Postoffice building, keeps them. oct6-1m

EDITH.—Well, I must say, you have the finest ring I have seen for a long time: where did you get it? CLARA.—I will tell you. I had a lot of old traps; odd ear-rings, broken pins, and other things not worth repairing, so I took them to Frederick Linde, 71 Main street Downey Block, and had this ring made from them. I think he does splendid work, and he didn't charge for engraving the name inside, either. oct5-1m

When through with your day's work, take a "Slim Jake" cigar and enjoy a comfortable smoke. You will feel as happy as a king. Five Cent Cigar. oct6-1m

Miss B. Praesent, of the millinery parlors, 76 Spring street, has received a choice selection of fall and school hats, and is now in San Francisco purchasing the latest novelties of the season. sep19-1m

Another shipment of Benkert's celebrated boots just received at N. Benjamin's, 67 Main street, under public library. Sept 12-1m,

Wanted—All kinds of second-hand goods, such as household goods of every description, farming implements, tools, saddles harness; in short, everything that is saleable, for which the highest prices will be paid, at Moody's, 62 Spring street, near First. j5-tf

Travelers can enjoy the delightful pleasures of the bath at Susand's magnificent bathing rooms, 55 Main street, where also can be found hot and cold shower baths. Special arrangements are made for ladies, with separate entrances. j5-tf

Before leaving the city do not fail to call at Susand's Tonsorial Parlors, 55 Main St., and surrender yourself to the manipulations of his skillful artists. Elegant parlors with private entrance for ladies. j5-tf

Well furnished and well ventilated rooms to let in the Signoret Building, corner of Main and Turner streets, opposite the Pico House, by Mrs. Wm. R. Olden. je9-tf

AT THE HOTELS.

PICO HOUSE.

J B Chisem & w, N Y	H N Edgar, N Y
E B Cook, Chicago	S B Darling & f, Chicago
E Edward, Chicago	K A R Keener, Anaheim
C W Moores, Anaheim	F Ey, Anaheim
C E Dyer, Anaheim	T D Ricks, Cucamonga
R W Cline & f, Cumga	G Cline do
F J Barretto & w, Dwny	T E Atkinson, Guymas
W C Stratton, S Bar	D W Thompson & w, S Bar
R B Canfield, S Bar	S Bar
Miss F Davidson, S Bar	A Vigelius & w, N Y
A Vigelius jr, N Y	C K Taylor, N Y
J Mosey, S Diego	A Canaday, S Diego
S Kelley, S Diego	Judge Witherby, S Diego
F Vanderwate, S Diego	H Plum, S Diego
E Stanford & wife, Los Nietos	Miss Foster, L Nietos
	C E Wise, L Nietos

COSMOPOLITAN.

H H Denker, L Augnas Rancho	R F Morrison, S F
J D Thornton, S F	S B McKee, Oak
W Leach, S Diego	I E Blake, S F
W B Brasch, Wis	H C Finkler, S F
M H Myrick, S F	G Flournoy, S F
J E Wright, S F	E C Rolls, Santa Ana
B T Williams, Ventura	G B Griswold, S F
A M Kinnalson, S Bdno	D Atwoods, S Diego
Miss Mackintosh, Padna	Mrs Mackintosh, Padna
K Tuffree, Anaheim	H F Mackintosh, Padna
S L James, S Bar	C P Low, S Bar
Miss F Davison, S Bar	R B Canfield, S Bar
W T Williams & f, Vent	D W Buckmaster, N Y
A M Bowken & f, Mo	I P Naugle, Wis
J E Stackpole, Anaheim	E Hall, S F
S L Waring, Kaide	E C Stackpole, Anahm
W H Mintzer, Colton	E C Bowley, Baido
I N Moore, S Diego	F A Fay, S Diego
	J Peacock, Colton
	Mrs C C Watson, Colton

ST. CHARLES HOTEL.

J H Ellison, Wminster	T C Warde, S Bdno
S W Atwood, S Bdno	T Stevenson, S F
W H Beaumont, S Bdno	Mrs Talfindge, Padna
T D Battolph, Duarte	J Benton & w, S Bdno
W Garnier, S Bdno	W Clark, Pekin
D C Teague, Pomona	R M Teague, Pomona
M Wells, Azusa	Mrs M J Rupe, Azusa
M Crane & w, Newhall	R B Phillips, S F

South Bound Passengers.

The following passengers passed Fresno last night, bound south, and will arrive in Los Angeles this morning at 7:55:

G F Moore & w, S F	A McNamee, L A
Dr Palmer, Sac	H A Palmer, Oak
S S Lawson, S F	D H Birosall, S F
A B Gurrey, Tucson	H Horton, Tucson
L B Demers, S F	M Thall, S F
J Wasson, S F	J Whoon, Oak
L P F Waller, S F	W J Collins, S F
F Rose, S F	A Kenzie, S F
G Turner, L A	Mrs Sanford, Alta
W M Wells, Minn	Mrs A Tregidgo & c, Vallejo
W Miller, S F	
H S Swope, Tucson	T Barry, S F
H A Gaston, Chicago	R S Magill & w, Arcadia
T F O'Connor, S F	G Buckingham, S F

Real Estate Transfers.

[Reported by Judson Gillette & Gibson.]

TUESDAY, Oct. 17

San Gabriel Orange Grove Association to Denver O Lamb, lot 36, Arroyo Seco, $55.

N C Carter to A A Hawks, sw part of lot 13, Sierra Madre tract, 20 acres, $1000.

U L Shaffer and Martha M Shaffer to H E Willard, blks 10 and 11, Tustin City, $1000.

B F Maxon to Harmon M Newell, e ¼ of lot 32, Irvine's subdivision of part of Rancho Santiago de Santa Ana and San Joaquin, $1000.

George B Goodwin and Ella A, his wife, to Jonathan Slack, 2 acres in King tract, El Monte, $200.

Remi Nadeau to S B Caswell, w 105 ft of lots 19 and 20, blk 101, Bellevue Terrace tract, $1500.

Joseph J Bullis to Juan Maza, 12.46 acres in Home tract, Rancho San Antonio, $600.

Henry Watson and Mary, his wife, to Margaret Scott Miller, 50 acres in Smythe tract, Rancho Santiago de Santa Ana, $1850.

Western Development Co to Thos Fraser, fractional blk 10, Santa Ana East, $35.

Josephine Hamilton and A N, her husband, and J W Gillette to E B Grandin, 12 acres in sw ¼ sec 22, T 2 s, R 13 w, $1500.

James J Quinn to Mary A Cassidy, lot 6, blk K, Aliso tract, $4 0.

J E Hollenbeck to H C Graham, lot 3, blk 29, Ord's survey, $1,600.

George W Fisher to Herman Wangeman, lot 3, blk 25, Huber tract, to correct former deed, $900.

G E Long, assignee, to A Eldred, lots 17 and 18 and part of lots 19, 20, 22, 24, 26 and 28, blk Y, Mount Pleasant tract, $288 50.

John Bender to Collins F Miller, agreement to convey a ½ of sw ¼ of nw ¼ sec 30, T 1 n, R 9 w, for planting 20 acres vineyard on same ¼ sec and cultivating 3 years.

Pioneer Building Lot Association of East Los Angeles to Ellen F Brickett, lots 23 and 24, blk 1, lands of said association, $275.

A R Loomis to F A Holzheier, ne ¼ sec 2, T 2 s, R 13 w, $30.38.

J M DePuy and Olivia J., his wife, to Alfred Spruce; 25 acres in sec 9, T 1 s, R 10 w, $1750

D & R M Thompson and Mariana S, his wife, to A H Millar, lot sw corner Hope and Fourth streets, $8 0.

Ferdinand Godde to A H Niedecken, 4½ acres in se ¼ of nw ¼ sec 11, T 1 s, R 14 w, $175.

Leslie F Gay to Marshall Farnsworth, lot 5, blk 25, Ord's survey, 2300.

BORN.

COHN.—In Santa Ana, Tuesday, Oct. 17, to the wife of Joseph Cohn, a son.

WANTS FOR SALE Etc.

Advertisements under this head will be charged Five Cents per line for each insertion.

FOR SALE OR RENT.—A GOOD PIANO, at Mrs. Sutton's, corner of First and Rose streets. oct18 5t

A YOUNG MAN DESIRES ANY KIND OF Clerkship or General Work. Address J. R., TIMES Office. oct18-3t

HOME FOR SALE.—PLACE OF FIVE acres, partly in grapes and bearing fruit trees; a fine young apple orchard; house of seven rooms; near New Depot; can all be subdivided into eligible town lots. Chance for a bargain. Inquire at Horne & Abel's Drug store, opposite New Depot. oct17-tf

FOR SALE AT FAIR GROUNDS.—Thoroughbred Durham and Jersey Cattle. For information desired apply to J. McCOLLUM, Overseer. oct17-3t

WM. R. FARRINGTON.—THE ADDRESS of Wm. R. Farrington is wanted by N. J. McCuen, Vergennus, Vermont. oct17-tf

FOR SALE CHEAP.—HOUSE AND LOT with bearing fruit trees, stable, etc; good location. Inquire of A. CURTIS, Room 6, Postoffice Building. oct17-tf

FOR SALE.—NINETY-FIVE TONS OF HAY, wire baled. Inquire at 148 Main street. oct13-tf

NEWLY AND ELEGANTLY FURNISHED rooms, with board; day boarders accommodated; at 17 Franklin street. oct13-6t

A BARGAIN.—$950, IN FIVE PAYMENTS, four of $200 each, last one $150, will purchase a house of five rooms, one block north of Temple street, corner of Pearl. Lot 50 by 150 feet, well fenced, and full of fruit trees. Apply to J. M. D., TIMES Office, or Thayer & Graham. sep21-tf

FOR SALE.—HOUSE AND LOT, CENTRALLY located, 97 New High Street; house has 8 rooms. oct10-6t

FOR SALE—ELEGANT PIANO, CARPETS and Furniture. Rooms 20 and 21 Temple block—3d floor. oct4-w-f-su

FOR SALE.—TWO GOOD MILCH COWS. Apply to No. 4 Rose Street. oct3-tf

FOR SALE.—FORTY-TWO ACRES EXTRA good Land, well located on Colorado Avenue, Pasadena; partly improved. $400. T. P. LUKENS, sep20-1m Pasadena, Cal.

FURNISHED ROOMS, WITH BOARD, AT No. 15 Fort street, near Temple sep24-1m

NEW TO-DAY.

Republican Club Meeting.

A MEETING OF THE CENTRAL REPUBlican Club will be held at the Council Rooms, (Union Hall,) on this (Wednesday) evening, at 7:30 o'clock. A full attendance is requested. JOHN FISCHER, oct18-1t Secretary.

TEXAS,
Near Galveston,
A Vegetable and Stock Farm

FOR SALE.—PLENTY OF GREEN GRASS all the year. Information, after 6 P. M., at Mrs. Rhend's house, on Wilmington street, near First, Los Angeles, Cal. oct18-1m JOHN A. CARLSON.

Revere House.
First St., Opp. San Pedro St.,
LOS ANGELES, CAL.

THIS WELL-KNOWN HOUSE HAS BEEN remodeled and refurnished throughout. The table will be provided with the best the market affords. Rooms and board at reasonable rates. J. G. BOWER, oct18-tf Proprietor.

Temperance Mass Meeting.

A TEMPERANCE MASS MEETING WILL be held in Good Templars Hall, Los Angeles city, Saturday October 21st, 1882 at 10 o'clock A. M. to nominate County officers.

Order Fixing Day of Hearing.

IN THE SUPERIOR COURT, IN AND FOR Los Angeles county, California.

In the matter of the estate of J. L. McAlister, deceased.

In the above entitled matter the administrator, J. W. Potts, having filed his petition for the sale of certain real property, duly verified, it is ordered by the Judge of this Court that all persons interested in the estate of said deceased appear before the said Superior Court, on the 20th day of November, 1882, at the Court room of this court, at the Court House of Los Angeles County, State of California, at the city of Los Angeles, at 10 o'clock A. M. of that day, to show cause why an order of sale should not be made empowering the said administrator to sell so much of real property, at private sale or public auction, as to the said administrator shall seem best and as shall be necessary.

It is also ordered that a copy of this order be published in the Los Angeles DAILY TIMES, a newspaper printed and published in Los Angeles city and county, at least one month before said day of hearing as often as said paper shall be issued.

V. E. HOWARD, Superior Judge.

JAMES H BLANCHARD, Atty. for Petitioner.

I hereby certify the foregoing to be a full, true and correct copy of the original order fixing day for hearing petition for sale of real estate, on file in my office, and that I have carefully compared the same with the original. In witness whereof I have hereunto set my hand and affixed the seal of the Superior Court, this 16th day of October, 1882. A. W. POTTS, By A. RIMPAU, County Clerk. Deputy. oct17-1m

TURNVEREIN HALL.
WOOD & OSBORNE, Lessees.

Fair Week! Fair Week!
Commencing Monday, Oct. 16.
Attraction Extraordinary!
The Celebrated Emotional Actress,
Mrs. F. M. Bates.
Supported by the following Powerful Company, from the
BALDWIN THEATRE, SAN FRANCISCO.

Miss Annie Adams, Miss Ada Deaves, Mrs. Belle Douglass, Miss Virginia Blair, Miss Edith Livingstone, Little Maud Adams, Mr. Edwine Browne, Mr. Charles Morris, Mr. A. D. Bradley, Mr. W. C. Crosbie, Mr. E. M. Thayer, Mr. Louis Belmont, Mr. George McCormack, Mr. John Miller, Mr. William Hughes, appearing in the following powerful plays:

Monday—THE WOMAN IN RED.
Tuesday—PINK DOMINOES.
Wednesday—EAST LYNNE.
Thursday—THE OCTOROON.
Friday—UNDER THE GAS LIGHT.